1963

THE PILLARS

CONCORDIA UNIVERSITY
3 4211 00128 6379

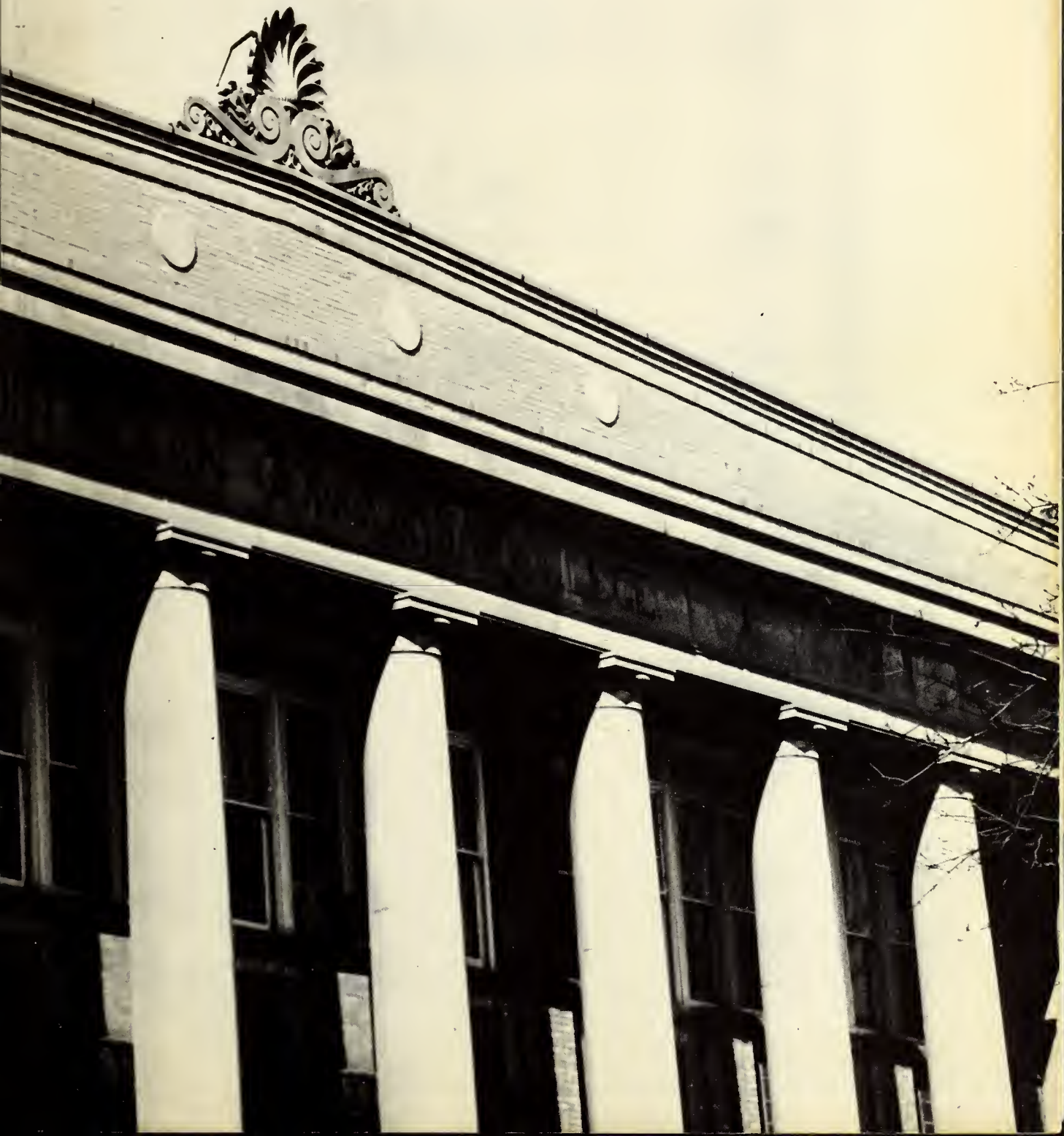

THE PILLARS 1963

KLINCK MEMORIAL LIBRARY
Concordia Teachers College
River Forest, Illinois

CONCORDIA TEACHERS COLLEGE

RIVER FOREST, ILLINOIS

LUTHERAN-MISSOURI SYNOD

CONTENTS

DEDICATION 3
PRESIDENT'S MESSAGE 4
STUDENT BODY 6
FACULTY AND
ADMINISTRATION. 22
ORGANIZATIONS 76
SPORTS 100
SCHOOL LIFE 122
MEMORIALS 146
ADVERTISEMENTS
AND INDEX 148

INVOCATION

65982

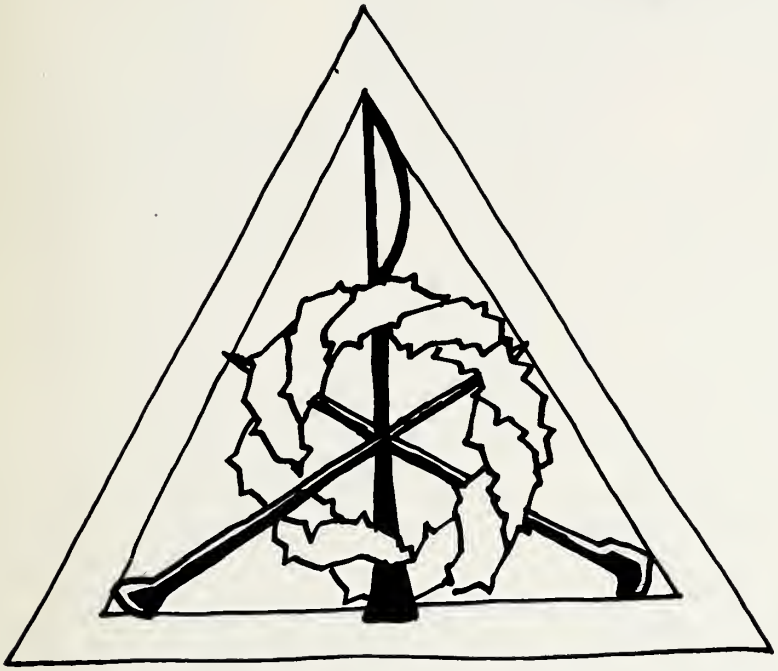

Oh Lord,
work in these hands
the miracle of Thy love,
that they may turn
infinities of bent souls
in Thy ways

Hands — coarse, gentle, understanding, — reach out, leading others to faith in Christ Jesus, our Lord.

This action of witnessing is certainly part of our calling as teachers of the Word. Therefore we, the Pillars staff, have selected "Hands in Service" as the theme for this book, and we dedicate it to the many forms of Christian service by which Concordians serve their Lord and Master.

We hope that as you read this book you will remember not only the happy memories from the '62-'63 school year but also the strong bond of fellowship and service at Concordia.

May our "hands in service" always be active as witnesses of faith.

OUR PRESIDENT'S MESSAGE

ALL HANDS FOR CHRIST!

Look at your hands. What do you see? Is the print of the nails in your hands? The answer is "no," of course. But nail-prints are in the hands of Christ. And because they are in His, He has a claim on ours. All hands for Christ!

The nail-pierced hands of Christ take ours and fashion them into folded hands. Because we plead the merits of Jesus Christ, we can pray. "In everything by prayer and supplication with thanksgiving let your requests be made known unto God," is His way of making our hands folded hands.

Folded hands are powerful hands, thankful hands, trusting hands.

Because His hands were nailed to the Cross, our hands need not be wringing hands. "Be careful for nothing," He says. "Cast all your care on Me," He invites. "Fear not, for I am with thee," is His assurance. The strength of our hands need not be dissipated by worry, and our hours should not be wasted by hysterical hand-wringing.

Folded, carefree hands are working hands. God frees our hands from hand-wringing for confident service. Hands that work for Christ soon become dirty hands, for rescuing

men from sin is dirty work. Hands that are devoted to serve mankind get scummy now and then. Hands for Christ are also comforting hands, and they are busy soothing sufferers and silencing sobs.

An artist has pictured the early Church, facing east, with eyes shielded from the sun by her hands and peering into the distance, waiting in happy expectation of her Lord's return. He had said, "I will come again," and the early Church believed this. The Church still believes this.

Praying, working hands are filled with hope and expectation. We believe and act as though Jesus Christ died yesterday, arose today, and is coming back tomorrow — all for us!

Let your hands be praying hands, working hands, hands filled with hope, hands that share the hope to which they cling!

So, then, all hands for Christ!

Put yours in His.

M. L. Koehneke
President

STUDENT BODY

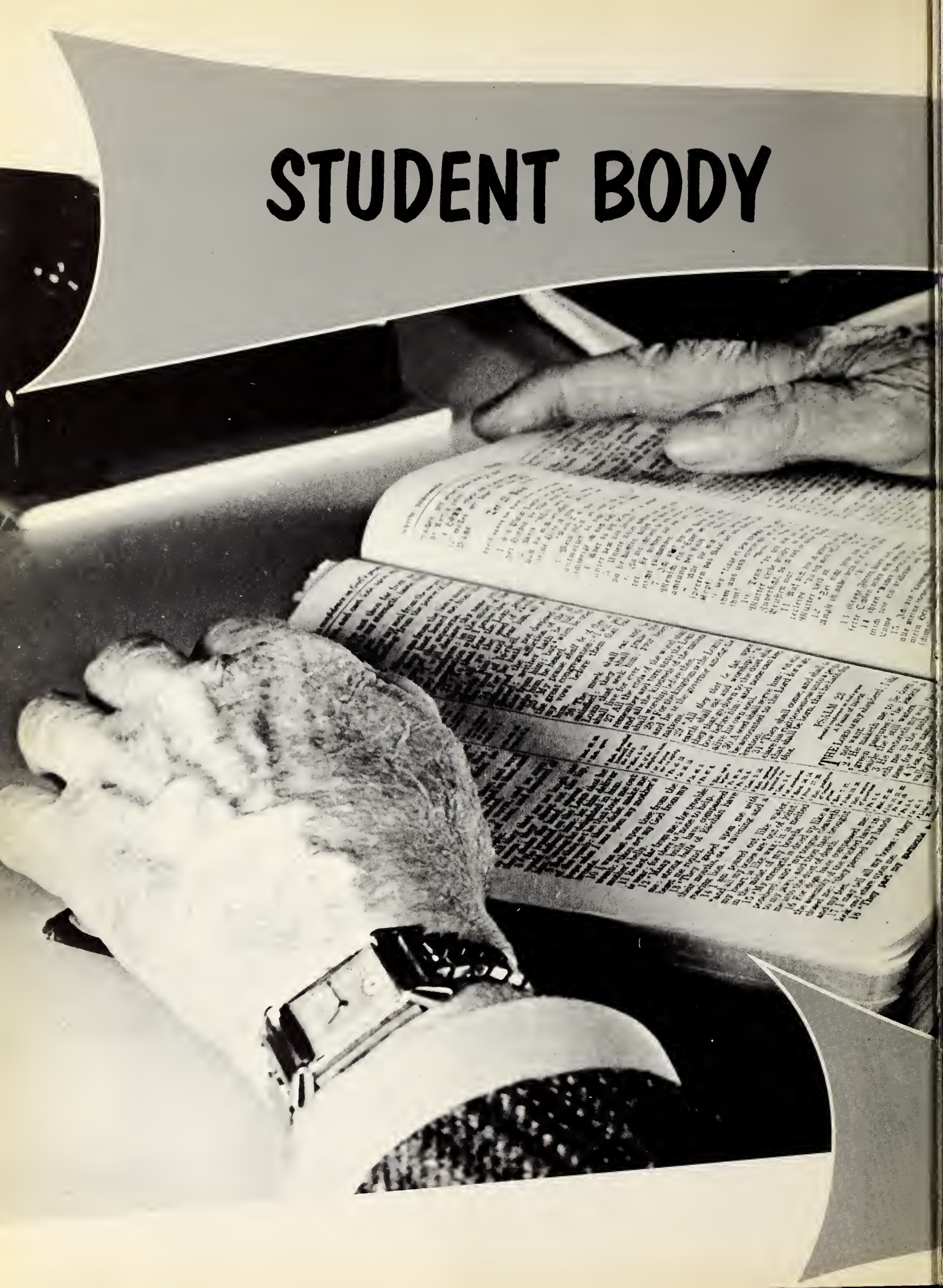

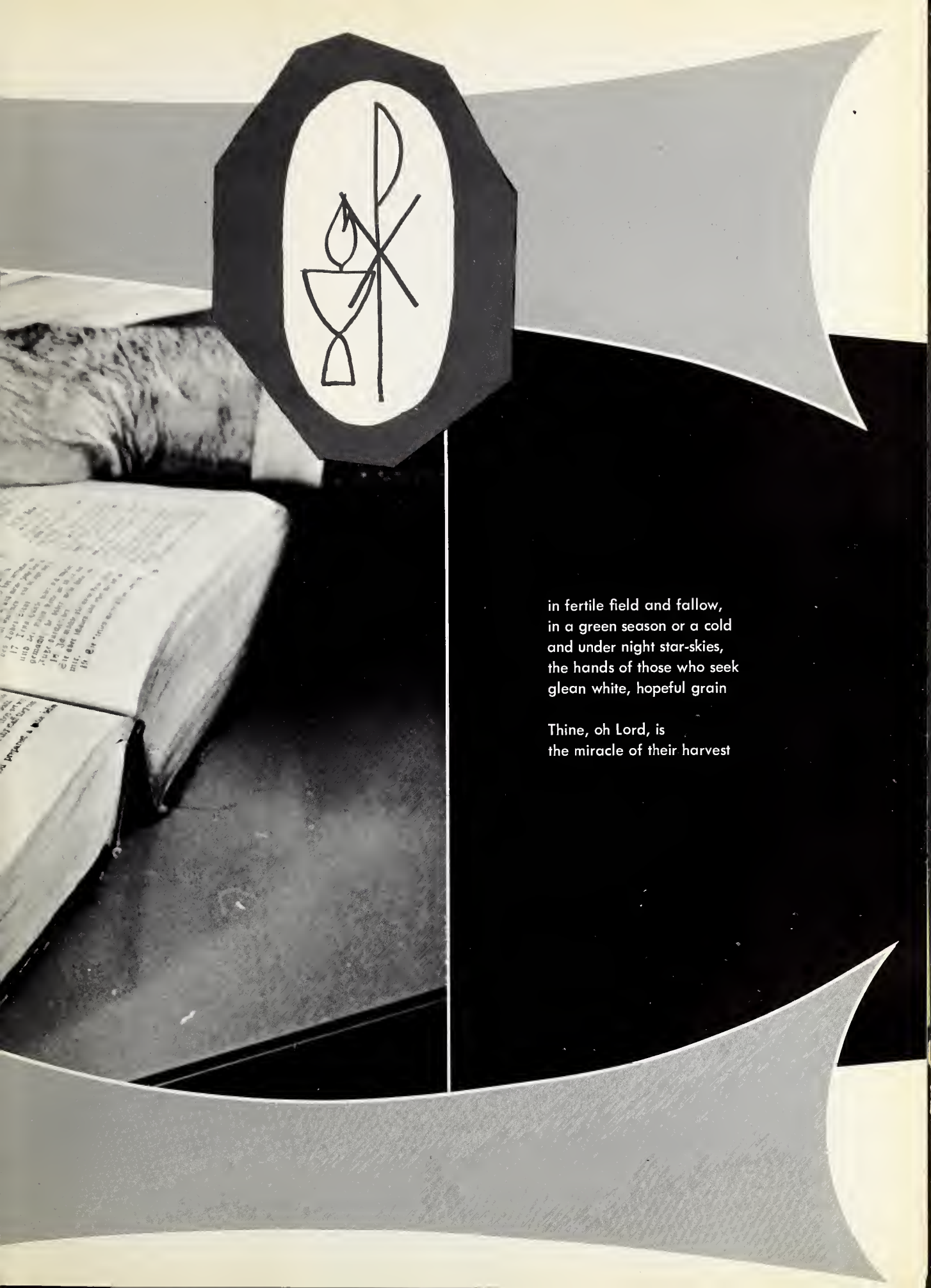

in fertile field and fallow,
in a green season or a cold
and under night star-skies,
the hands of those who seek
glean white, hopeful grain

Thine, oh Lord, is
the miracle of their harvest

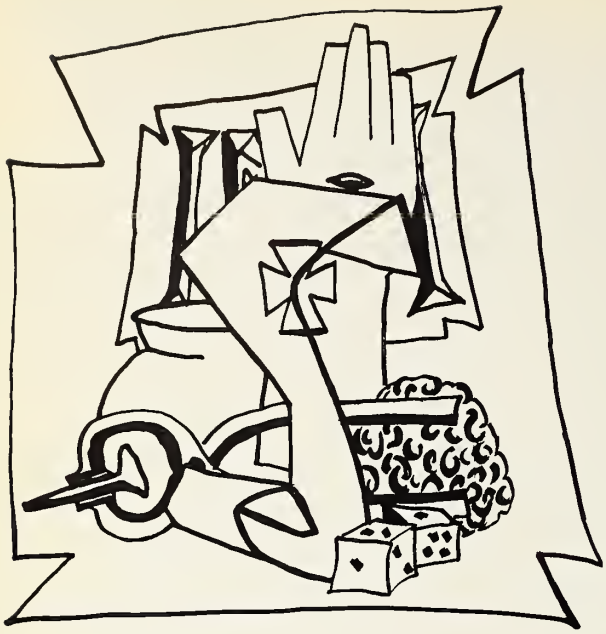

The Board of Control, Faculty, and Administration join to serve the Concordia student body in HIS name.

BOARD OF CONTROL

Mr. Walter H. Hartkopf, Secretary; Rev. Erwin L. Paul, Chairman Mr. Adolph H. Rittmueller; Mr. Lawrence W. Forster, Vice-Chairman; President M. L. Koehneke; Rev. Emmo O. Gohl. NOT PICTURED: Mr. Edgar M. Elbert; Mr. Emil H. Ruprecht.

DEANS

Corl Woldschmidt, Academic Dean; Carl Holter, Dean of Students.

STUDENT PERSONNEL

William H. Lehmann, Dean of Men; Waldemor W. Affeldt, Director of Placement, Eunice Heyne, Deon of Women; George Nielsen, Coordinotor of Student Activities.

FIELD SERVICES

OFFICE OF THE REGISTRAR

Jomes O. Roberts, Admissions Officer, Ph.D., Wilfred F. Kruse, Registrar, M.S., Marvin J. Dumler, Director af Testing, Ed.D.

Paul G. Grateluesch en, Director of Recruitment and Alumni Relations; Mortin J. Neeb, Director of Field Services.

RESIDENCE COUNSELORS

ROW 1: Mrs. Gertrude Dull, Mary-Mortho, Mrs. Leonoro Schoepke, Krauss-Brohm, Mrs. Lillian Raabe, David-Jonothon, Miss Arnolo Reinitz, Kohn, Mrs. Edith Morrison, Lindemonn. ROW 2: Mr. John D. Jungemonn, Krouss Brohm, Mr. Marvin H. Bortell, Dovid-Jonathan, Mr. John L. Haubenstricker, David-Jonathan.

RELIGION

DIVISION

Daniel E. Poellot, B.D., Divisian Chairman; Ralph D. Gehrke, Ph.D., Chaplain; F. Samuel Janzow, M.A.

William H. Lehmann, A.M.; Paul A. Mundinger, M.A.; Walter M. Wangerin, Ph.D., Editor, Lutheran Catechism Project.

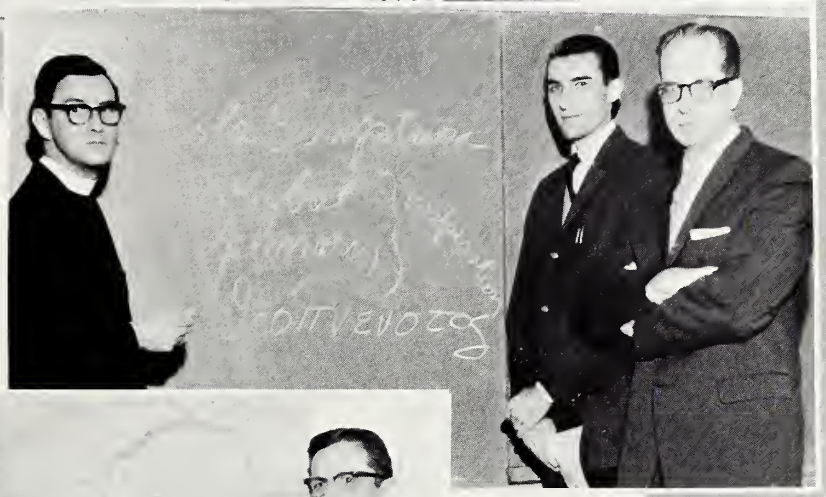

Kenneth R. Schueler, A.B.; Wesley W. Isenberg, B.A., B.D.; Frederick H. Pralle, S.T.M. NOT PICTURED: Siegbert W. Becker, Th.D.

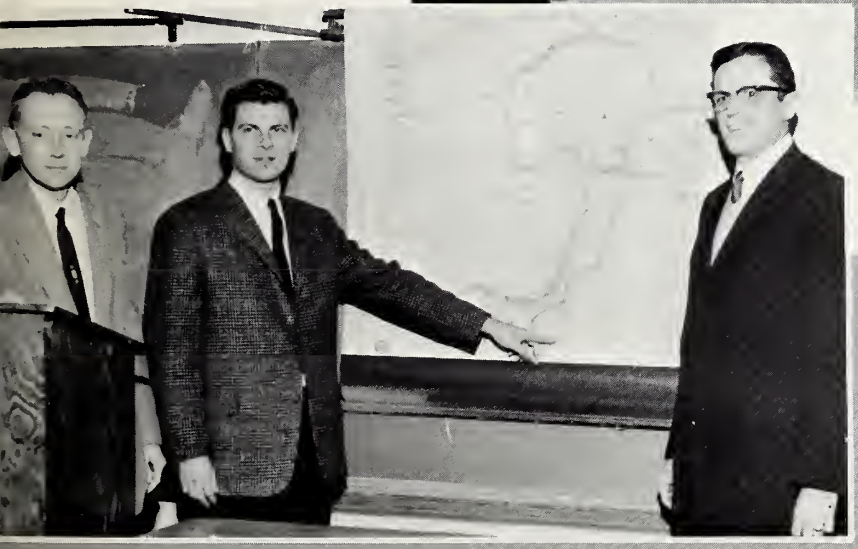

Charles D. Froehlich, M.A.; Roger W. Uitti, B.A., B.D.; Richard J. Gotsch, S.T.M. ON LEAVE: Albert E. Glock, B.D., S.T.M.

EDUCATION

Fran Koenig, M.S., Director of Extramurals; Donald A. Spitz, M.Ed., Harold F. Brockberg, M.Ed., Director of Athletics.

John L. Haubenstricker, B.S.; Judith K. Meissler, B.S.; James A. Lichtenberger, B.S.

Harold F. Brockberg, M.Ed.; Walter M. Wangerin, M.S.Ed., Ph.D.; Ralph L. Reinke, M.A., Director of Student Teaching.

Carol Rubow, B.S.; Albert V. Maurer, Ph.D.; Arnola Reinitz, M.A.

PSYCHOLOGY

Jones O. Roberts, Ph.D.; Joan Isenberg, M.A.; Victor C. Krause, Ph.D., Divisian Choirman. NOT PICTURED: Robert A. Greising, Alfred F. Schmieding, Ph.D.

Cornell J. Kusmik, M.S.L.S., Librarian; Elfriedo Miller, M.A.; Morella Mensing, M.A.; Henry R. Latzke, M.S.L.S., Assistant Librarion, Director of Audio-Visual Aids.

STANDING: Marvin J. Dumler, Ed.D., Director of Testing; **ROW 1:** Lloyd C. Foerster, M.Ed.; Waldemar W. Affeldt, Ph.D.; **ROW 2:** Carl H. Ivey, M.A.; Stephen A. Schmidt, M.A. NOT PICTURED: Theodore C. Kuennert, Litt.D. ON LEAVE: E. C. Sieving, M.A.

Susonne Swibold, B.F.A.; Walter W. Martin, B.S., M.A. NOT PICTURED: Roy V. Schoenborn, M.A.

SEATED: Harlan McCornell, M.Mus.; **STANDING:** Leslie R. Zeddies, Ph.D.; Richard Hillert, M.Mus.

SEATED: Emma Menke, B.M.; **STANDING:** Arthur Cahrs, M.M.; Rabert L. Busse, M.Mus.

MUSIC

SEATED: Julia Hennig, M.Mus.; Marga Link, B.M. **STANDING:** Lawrence R. Rast, M.Mus.

SEATED: Natalie Jenne, M.A.; **STANDING:** Elise Mach, M.Mus.; Joyce D. Panke, B.S.

Paul G. Bunjes, M. Mus., Divisian Chairman; Mrs. Frank B. Miller, Administrative Assistant.

SEATED: Evelyn Heidtke, M.Mus. **STANDING:** Charles W. Ore, M.Mus.; Thamas Gieschen, M.Mus.

DIVISION

Carl Halter, M.Mus.; Harald T. Rahlfing, M.Mus.; Carl L. Waldschmidt, M.Mus.

Victor Hildner, M.Mus.; Patricia A. Schad, M.M.; Herbert Gotsch, M.Mus.

LANGUAGE AND HUMANITIES

C. H. Scaer, M.A., Division Chairman; Henry L. Letterman, M.A., Assistant Editar af **Motif**; F. Samuel Janzaw, M.A., Editar af **Motif**. ON LEAVE. N. C. Kiessling, M.A.

Kenneth Heinitz, M.A., B.D.; William Lehmann, Jr., A.M.; Merle L. Radke, M.A., Assaciate Editor af **Lutheran Education**.

David T. Stein, M.A.; Jahn D. Jungemann, M.Ed.; Raland W. Oesterreich, B.A.; Paul G. Gratelueschen, M.A.; Martin J. Neeb Jr., B.D., M.A.

Robert Kirst, M.A.; Edith M. Morrison, M.A.; Gertrude Schlueter, M.A.; Charles D. Froehlich, M.A.; Paul T. Kreiss, M.Ed.

NATURAL SCIENCE

John D. Weinhold, M.A.: Charles R. Englund, M.A.; Wilfred F. Kruse, M.S. ON LEAVE: G. O. Besch, M.Ed.; M. C. Wunderlich.

Ulric C. Foster, M.S.; Mortin C. Pieper, M.A.; Richard A. Lange, M.A., Division Choirmon; Walter E. Peterson, A.M.

Horold W. Rock, M.S., Corl W. Bollwinkel, M.S.; Kenneth Domroese, M.S.; Marvin H. Bortell, M.S.

SOCIAL SCIENCE

David Rhea, B.A., Theodore Kuehnert, Litt.D., Associate Editor of **Lutheran Education;** David Leege, B.A., M.A., Victor B. Streufert, M.A. ON LEAVE: M.R. Culver, M.A.

SEATED: Herbert H. Gross, Ph.D., Editor of **Lutheran Education. STANDING:** Arvin W. Hohn, Ph.D., Division Chairman, Director of Graduate Division; Karl A. Robert, B.A., M.A.; Clarence M. Drews, M.A.

Kenneth E. Shewmaker, M.A.; George R. Nielsen, M.A.; Wilbert Rosin, B.D., Ph.D.; Andrew K. Prinz, M.A. ON LEAVE: Walter A. Vahl, M.A.; N.S. Tjernagel, Ph.D.

BUSINESS SERVICES

SEATED: Verla Koeneke, Purchasing Agent. **STANDING:** Herbert J. Koepp, Controller; William E. Edwards, Superintendent of Building and Grounds; Harold E. Brieschke, Food Services Manager; Everett W. Lohman, Director of Auxiliary Enterprises and Non-Academic Personnel.

Fred A. Spurgat, Business Manager; Waldemar W. Affeldt, Director of Placement and Dean of Administration.

NURSES

Mrs. Virginia Baker, R.N.; Mrs. Alvina Strom, R.N.; Miss Lulu Noess, R.N., Deaconess.

Mrs. Martha Moeller

POST OFFICE

Pastal Clerks: Mrs. Helen Levell, Mrs. Marty Richard

BOOK STORE

Mrs. Marylou Caaley, Cashier, Marshall M. Paepp, Manager.

SECRETARIES

ROW 1: Esther Weber, Lillian Carrigan, Ruth Schnittker, June Wilsan, Caral Etzler, Gladys Keil. **ROW 2:** Frances Pursley, Renata Weiss, Ruth Vahl, Barbara Nichal, Audine Behnken, Clara Bruskewitz, Linda Jahnsan.

ROW 1: Margie Bevan, Betty Strietelmeier, Hildegarde Weiss, Eleanor Colvin, Lois Rose. **ROW 2:** Ruth Glich, Lillian Birr, Lee Kalas, Lillian Schuenaman, Elsie Chambers, Marie Comstock, Jenny Hodge.

FOOD SERVICES

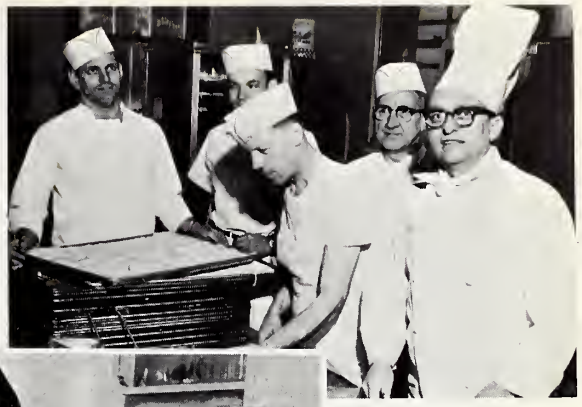

Al Galz, Astar Maeller, Fred Fuith, Wally Mischnick, Curt Bahrlach, Head Chef.

ROW 1: Martha Galz, Hedwig Damke, Rasa Der-Derian, Karen Sanders, Jahanna Strazda, Shirley Koasmann, Theresia Spurny, Helga Wasler. **ROW 2:** Erna Burraughs, Ruth Haehne, Elfrieda Schaper, Evelyn Wrege, Helen Ryan, Kae Ericksan, Sylvia Kaasmann, Martha Hagen, Vera Wrege, Delares Baurke.

BUILDINGS AND GROUNDS

TOP TO BOTTOM **ROW 1:** Frank Casper, Gearge Krausse, Oswald Timat, Charles Barnes, Richard Lakie, Ervin Harmisan. **ROW 2:** Paul Dillaway, Rabert Welge, Elmer Papp, Albert Larenz, Richard Bahr, Clarence Popp, Lauis Schaper.

FACULTY AND ADMINIST

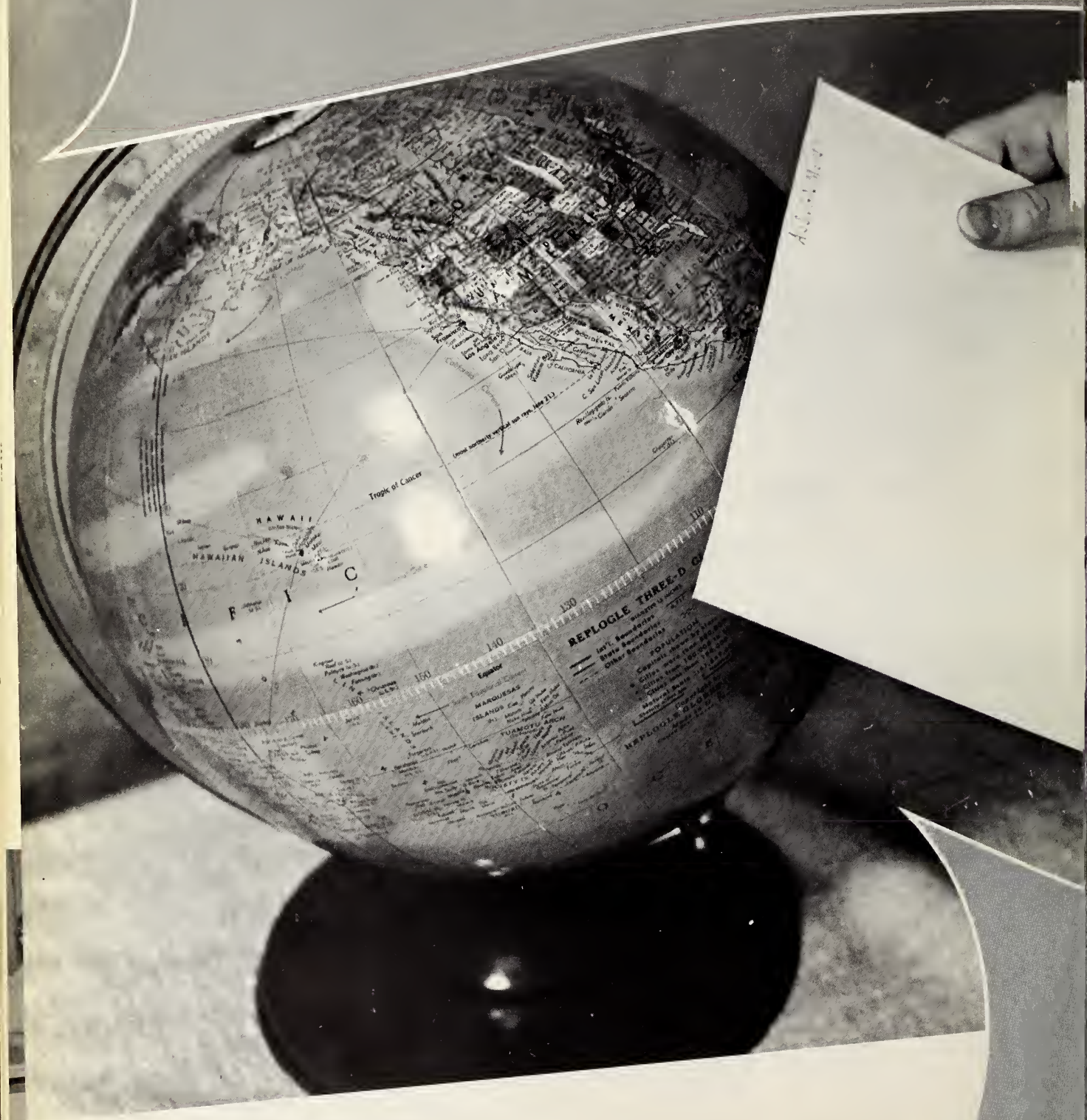

RATION

gnarled hands
thrust among mysteries
rough
gentle
sometimes faltering,
but mostly through others
touching lightly the blond
hair of an eager child

GRADUATES

The Pentecostal flame of evangelism glows over the world into which Concordia graduates will carry the banner of the Good Shepherd, following His command, "Go ye and teach . . . "

CARL JOHN ANTON
4111 N. 8th Street, Philadelphia 40, Pennsylvania.
HISTORY. Intramurals; STAG, President; SAB; Supply Teaching, Dundee, Illinois. Assigned to: Trinity, Long Island City, New York.
GARNET PATRICIA ARLT
R. R. # 2, Kingsley, Michigan.
SCIENCE-MATHEMATICS. RAC: Chorale Choir; Treble Choir; SRO; String Ensemble; German Club, Secretary. Assigned to: St. Paul, Millington, Michigan.

ANN LOUISE ASCHBRENNER
2824 Ridgeway Avenue, Rockford, Illinois.
BIBLE HISTORY AND INTERPRETATION. RAC; Band. Assigned to: Trinity, Springfield, Illinois.
A. DALE AVENSON
Route 4, Park Rapids, Minnesota.
SCIENCE-MATHEMATICS. Attended Concordia, St. Paul, Minnesota; Intramurals; SRO. Assigned to: St. John, Austin, Minnesota.

ROY ALLEN AUSTENSEN
1528 Harding Avenue, Berkeley, Illinois.
HISTORY. Junior College Choir; Senior College Choir; IRC, President; SAB; Who's Who. Graduate Study.
WILLIAM LEWIS BAESSLER
3000 Randall Avenue, Bronx 65, New York.
SCIENCE-MATHEMATICS. Attended Concordia, Bronxville, New York; Intramurals. Assigned to: St. Paul, North Tonawanda, New York.

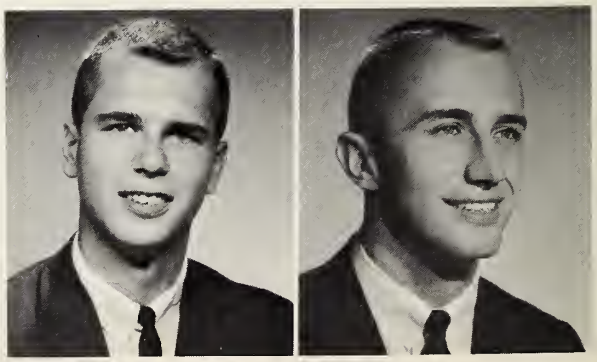

ARTHUR H. BAISCH
5108 W. Deming, Chicago, Illinois.
GERMAN: Attended Concordia, Milwaukee, Wisconsin; Intramurals; Tennis; SAB; German Club, President. Assigned to: Concordia Collegiate Institute, Bronxville, New York.
JAMES WILLIAM BANNERMAN
4975 N. 31st Street, Milwaukee, Wisconsin.
PHYSICAL EDUCATION AND YOUTH WORK. Senate; RAC; European Study Tour; Intramurals; STAG; Concordia PLAYERS: Track; Supply Teaching, Salt Lake City, Utah. Assigned to: St. John, Salt Lake City, Utah.

JOE — LEN BATTLE
P.O. Box 664, Oviedo, Florida.
SOCIAL SCIENCE. Attended Florida Southern and Concordia, Austin, Texas; STAG; Supply Teaching, Perryville, Missouri. Assigned to: St. Luke, Oviedo, Florida.
JOYCE K. BAUER
5090 S. Nine Mile Road, Auburn, Michigan.
SOCIAL SCIENCE. Attended Bay City Junior College; Intromurols; Treble Choir; STAG; Supply Teaching, Lincoln, Texas. Assigned to: St. John, Racine, Wisconsin.

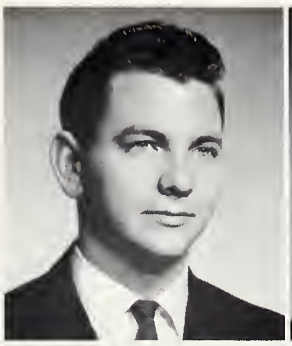

MARY LOUISE BELTZ
2508 S. Wayne, Fort Wayne, Indiana.
GEOGRAPHY. Intramurals; College Chorus; Junior College Choir; Collegiettes; YLTG; Spectator. Assigned to: Trinity, Whittier, California.
SHARON ANN BELTZ
704 Proirie Street, Vincennes, Indiana.
HISTORY. Attended St. Paul's, Concordia, Missouri. Assigned to: Christ, Peoria, Illinois.

RUTH ANN BENCK
Route # 1, Lockport, Illinois.
BIBLE HISTORY AND INTERPRETATION. Attended Joliet Junior College, Joliet, Illinois; College Chorus. Assigned to: Immanuel, St. Charles, Missouri.
SUZANNE MARIE BENDER
4104 Central Drive, Fort Wayne, Indiana.
HISTORY. Senate; Women's Council, Treasurer; AC, Secretary-Treasurer; Intramurals; Extramurals; WAA; Who's Who. Assigned to: St. Poul, Melrose Park, Illinois.

BRUCE ALLAN BERNDT
10306 W. Lancoster Ave., Milwoukee, Wisconsin.
ENGLISH AND AMERICAN LITERATURE. Intramurals; College Chorus; Junior College Choir; STAG; Concordia Players; S.A. Publicity; Supply Teoching, Flint, Michigan. Assigned to: Redeemer, Cicero. Illinois.
JUDITH ANN BERRETH
Route 1 — Highway 82, Elgin, Oregon.
PSYCHOLOGY. Attended Concordia, Portland, Oregon. Extramurals. To be assigned.

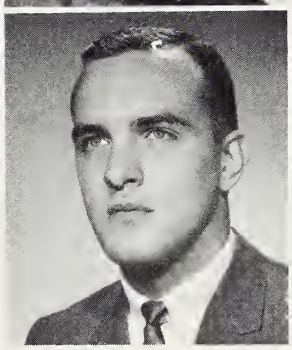

BEVERLY JEAN BETKER
821 N. Rosevere, Dearborn, Michigan.
SOCIAL SCIENCE. Attended Concordia, St. Paul, Minnesota; RAC; Intramurals; YLTG; Religious Floor Leader. Assigned to: St. Paul, Lapeer, Michigan.
GENE BETTERMAN
415 S. Harlem, Forest Park, Illinois.
SOCIAL SCIENCE. Attended Concordia, St. Paul, Minnesota; Intramurals; YLTG. Assigned to: Grace, Pocatello, Idaho.

ERIKA K. BIEBER
62-69 60 Street, Brooklyn 27, New York.
GERMAN. Attended Concordia, Bronxville, New York. German Club. Assigned to: Bethany-Trinity, Waynesboro, Virginia.
NANCY JANE BIERLEIN
G — 1500 West Coldwater Rd., Flint, Michigan.
PHYSICAL EDUCATION. AC; Intramurals, Extramurals; WAA; YLTG. Assigned to: St. John's College, Winfield, Kansas.

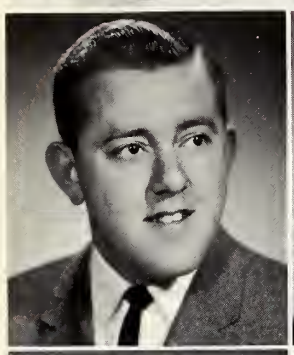
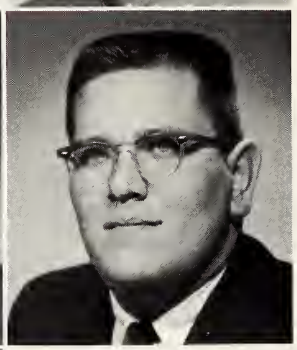

MICHAEL JOSEPH BIRD
4230 Drouillard, Lincoln Park, Michigan.
PHYSICAL EDUCATION. AC; Intramurals; Alpha Sigma Phi; Basketball, Mgr.; SAB. Assigned to: Evergreen, Detroit, Michigan.
NEIL E. BISHOP
9224 Harold Drive, St. Louis, Missouri.
GEOGRAPHY. Intramurals; Band; IRC; SRO. Assigned to: Christ, Hickory, North Carolina.

PAUL STANLEY BRASSIE
506 So. 30th Street, Lafayette, Indiana.
PHYSICAL EDUCATION. Men's Council, Secretary; Intromurals; STAG; YLTG, Chairman; Alpha Sigma Phi, Secretary; Basketball, Captain; Baseball; Supply Teaching, East Detroit, Michigon. Graduate Study.
CAROLYN CHRISTINE BRAUN
93 Sterling Avenue, Yonkers, New York.
SCIENCE-MATHEMATICS. Attended Concordio, Bronxville, New York. Intramurals; Band. Assigned to: Our Redeemer, Seaford, Long Island, New York.

RICHARD A. BRAUN
1100 Weiss Street, Saginaw, Michigan.
SCIENCE-MATHEMATICS. Attended General Motors Institute, Flint, Michigan; Intramurals. Assigned to: Immonuel, Evansville, Indiana.
MARY LEE BRUBAKER
1038 Weiss Street, Saginaw, Michigan.
BIBLE HISTORY AND INTERPRETATION. Attended Concordio, Bronxville, New York; Intramurals; RAC; SAC; CU. Assigned to: St. John, Taylor, Michigan.

PEARL A. BRUSS
Route 2, Plymouth, Wisconsin.
ENGLISH AND AMERICAN LITERATURE. Attended University of Wisconsin Extension, Sheboygan, Wisconsin; Band; French Club, Secretary-Treasurer. Assigned to: St. John, New Boston, Michigan.
JOHN DALE BRUTLAG
R. R. 2 — Box 101, Milford, Illinois.
SCIENCE-MATHEMATICS. Attended DePaul University; Intramurals; College Chorus; Band, Manager; SRO; Pep Band. Assigned to: Lutheran High School Association, New York City, New York.

ROBERTA BULTMANN
5808 Berkeley Drive, St. Louis 34, Missouri.
SOCIAL SCIENCE. Attended St. Jahn's College, Winfield, Kansas; CU; Intramurals; Chorale Choir, HRC; Pillars, Politics Club; Social Floor Leader. Assigned to: Guardian, Dearborn, Michigan.

JEANINE SHARON BURKE
4325 Burdell Avenue, St. Joseph, Michigan.
ENGLISH AND AMERICAN LITERATURE. RAC; Women's Council; Intramurals; College Chorus; Junior College Choir; Senior College Choir; Madrigols; Spectator. Assigned to: St. John, Aurora, Indiana.

KENNETH FREDRICK BUTHERUS
Route 1, Box 365, Hozelwood, Missouri.
GEOGRAPHY. RAC, Division Chairman; College Chorus, Vice-President; Junior College Choir; Senior College Choir; Collegians; HRC; IRC; Religious Floor Leader. Assigned to: Atonement, Florissant, Missouri.

JOAN EMILIE CARLSON
R. R. #1, Box 470, St. Charles, Illinois.
BIBLE HISTORY AND INTERPRETATION. RAC; Women's Council; Religious Floor Leader; Who's Who. Assigned to: St. John, Forest Park, Illinois.

JANIS E. CHAPMAN
1148 Buena Place, Seaside, California.
PHYSICAL EDUCATION. Attended Concordia, Oakland, California; Intramurals; Athletic Floor Leader. Assigned to: Zion, St. Louis, Missouri.

MARY JO CLINE
5410 Plaza Drive, Fort Wayne, Indiana.
ENGLISH AND AMERICAN LITERATURE. Intramurals; Extramurals; College Chorus; Junior College Choir; Senior College Choir; IRC; SRO. Assigned to: Peace, Decatur, Georgia.

KATHLEEN ROSE CULP
4810 Fyler Avenue, St. Louis, Missouri.
BIBLE HISTORY AND INTERPRETATION. Intromurals; Extramurals; College Chorus; Junior College Choir; YLTG, IRC; WAA; Politics Club, Vice-president; Women's Council. Assigned to: Hope, San Leandro, California.

DIANN DAWN DANZER
3020 N. 76th Avenue, Elmwood Park, Illinois.
MUSIC-ORGAN AND THEORY. College Chorus; Chorale Choir; Junior College Choir; SRO, Secretary-treasurer. Assigned to: Immanuel, Crystal Lake, Illinois.

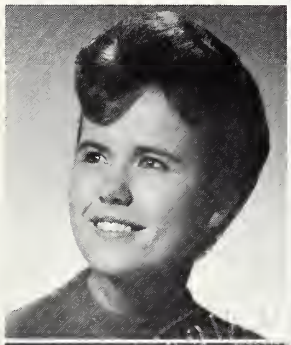

CHARLES HARRY DIETZ
1939, Belmont, Chicago, Illinois.
SCIENCE-MATHEMATICS. Attended DePoul University, Chicago, Illinois; Intramurals; Chorale Choir; SRO, President; SAB; Speech Club. Assigned to: Lutheran High School, Racine, Wisconsin.

CHARLES W. DOMANN
5612 Woodview, Austin, Texas.
PSYCHOLOGY. Attended Concordia, Austin, Texas; Intramurals. Assigned to: Zion, Tomball, Texas.

HENRY J. DREVLOW
820 First Avenue S.E., Long Prairie, Minnesota.
SCIENCE-MATHEMATICS AND PHYSICAL EDUCATION. Senate; Men's Caucil; Intramurals; STAG; Alpha Sigma Phi; Football; Galf; Supply Teaching; River Forest, Illinois. Assigned to: Lutheran School Association, Wichita, Kansas.

GRACE MARIE DROEGEMUELLER
1231 E. Halmes Street, Janesville, Wisconsin.
SOCIAL SCIENCE. Chorale Chair; Junior College Choir; Pillars; Spectator. Assigned to: St. John, Plymouth, Wisconsin.

DIANN CORINNE DUMDIE
586 Seventh Avenue, Aurora, Illinois.
PSYCHOLOGY. CAC; Intramurals; College Chorus; Chorale Chair; Junior College Choir; Spectator. Assigned to: St. Paul, Aurora, Illinois.

ELIZABETH IRENE DUVAL
R. R. 2, Withee, Wisconsin.
SOCIAL SCIENCE. Attended Concordia, St. Paul, Minnesota; Chorale Choir; HRC. Assigned to: Redeemer, Oakland, California.

DAVID GEORGE EBELING
302 Holcomb Street, LaPorte, Indiana.
BIBLE HISTORY AND INTERPRETATION. Senate; Treasurer; RAC; Intramurals; College Chorus; Junior College Choir; Senior College Choir; Collegians; STAG; YLTG; Spectator, Business Mgr.; Supply Teaching, Ohio City, Ohia. Assigned to: St. Thamas, Ohio City, Ohio.

ALICE NANCY EDWARDS
220 S. Clintan, Oak Park, Illinais.
BIBLE HISTORY AND INTERPRETATION. Attended Concordia, Oakland, California.

ANN LEONTINE EGGERDING
711 E. Thompson Road, Indianapolis, Indiana.
PHYSICAL EDUCATION. Attended Indiana Central College; RAC; Intramurals, Extramurals; WAA. Assigned to: Faith, Harahan, Louisiana.

JERILYN JOY EICKHOFF
Fountain, Minnesota.
BIBLE HISTORY AND INTERPRETATION. Attended Concordia, St. Paul, Minnesota; Intramurals; College Chorus; Chorale Choir. Assigned to: St. Peter, Lodi, California.

MICHAEL RAYMOND EILENFELDT
235 E. Muntz, Butler, Pennsylvania.
HISTORY. RAC, Division Chairman; Track; College Chorus; European Study Tour; Supply Teaching, Bay City, Michigan. Graduate Study.

LORRAINE C. ELDRIDGE
3 Beach Street, Marblehead, Massachusetts.
ENGLISH AND AMERICAN LITERATURE. Attended Concordia, Bronxville, New York and Boston University, Bastan, Massachusetts; Senior Choir; String Ensemble. Assigned ta: West Partal, San Francisca, California.

65982

CAROLE ANN ELFERDINK
2368 Wood, Sarasota, Florida.
BIBLE HISTORY AND INTERPRETATION. Intramurals; RAC; IRC; French Club. To be assigned.

LAWRENCE EARL ELLSWORTH
2209 S. 98th Street, West Allis 19, Wisconsin.
GEOGRAPHY. Attended Concordia, Milwaukee, Wisconsin and Mankato State Teachers College, Mankato, Minnesota; Intramurals; STAG; Tennis; Baseball; Religious Floor Leader; Supply Teaching, Cologne, Minnesota. Graduate Study.

DONNA JEAN EVERETT
22227 Columbus, Warren, Michigan.
HISTORY. Intramurals; STAG; HRC; YLTG; Spectator; Supply Teaching, Fraser, Michigan. Assigned to: Trinity, Lockport, New York.

ELWYN ELDEN EWALD
9947 Delhi Drive, St. Louis 37, Missouri.
BIBLE HISTORY AND INTERPRETATION. Intramurals; HRC, Chairman; Alpha Sigma Phi; Football; Track; SAB. Assigned to: Board for World Missions, New Guinea.

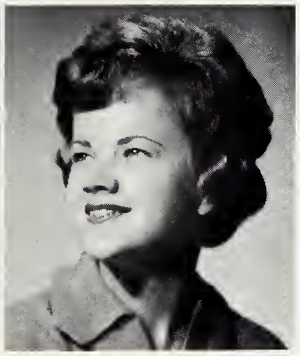

VIDA ANN EWALD
9947 Delhi Drive, St. Louis, Missouri.
HISTORY, Intramurals; Treble Choir; STAG; Supply Teaching, Wayside, Wisconsin. Assigned to: Zion, Wayside, Wisconsin.

CAROL LYNN EWEN
Box 26 Ogden Dunes, Portage, Indiana.
ENGLISH AND AMERICAN LITERATURE. Senate; Intramurals; College Chorus; Junior College Choir; Senior College Choir; YLTG; Concordia Players. Assigned to: Lutheran School Association, Decatur, Illinois.

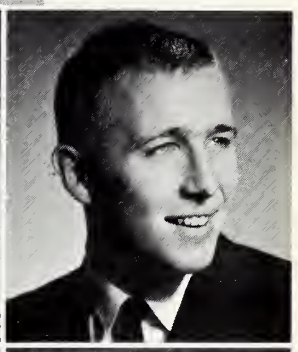

ALAN LOUIS FEDDERSEN
5724 W. School Street, Chicago 34, Illinois.
MUSIC-LITERATURE AND THEORY. CAC; SRO. Assigned to: St. John, Elgin, Illinois.

JOHN CHARLES FELTEN
511 N. 13th Avenue, E., Duluth 5, Minnesota.
PHYSICAL EDUCATION. Attended University of Minnesota, Duluth, and Concordia, St. Paul, Minnesota; Intramurals; Basketball. Assigned to: Lutheran High School Association, Cleveland, Ohio.

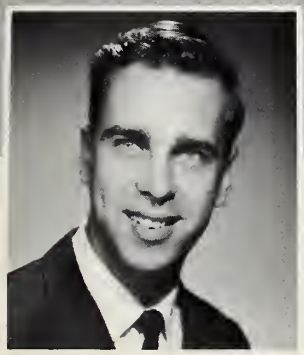

DONALD A. FENSKE
2005 36th Street, Milwaukee, Wisconsin.
SCIENCE-MATHEMATICS. Intramurals; College Chorus; Chorale Choir; Junior College Choir; Collegians; STAG; SRO; Concordia Players; SAB; Supply Teaching, St. Louis, Missouri. Assigned to: Concordia, Hyattsville, Maryland.

BURNEAL FICK
4947 Sunrise Lane, Norridge, Illinois.
SOCIAL SCIENCE. Intramurals; College Chorus; Junior College Choir; Collegians; STAG; Supply Teaching, Beecher, Illinois. Assigned to: Immanuel, Palatine, Illinois.

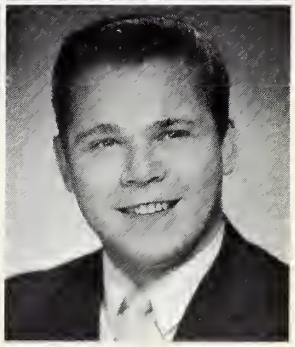

CHARLENE RAE FILLMORE
5758 Itoska, St. Louis, Missouri.
BIBLE HISTORY AND INTERPRETATION. RAC; Intramurals; Ambassadors for Christ. Assigned to: Grace, Menamanee Falls, Wisconsin.

DONNA MAE LUCILLE FINK
R. R. 2, Box 101, Calby, Wisconsin.
GEOGRAPHY. Attended Concordia, St. Paul, Minnesota; HRC; RAC. Assigned to: Faith, Easton, Pennsylvania.

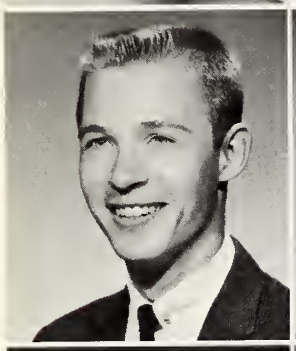

DALE B. FISK
4314 E. 7th Street, Cheyenne, Wyoming.
MUSIC-ORGAN. Attended Concordia, St. Paul, Minnesota; Intramurals; Chorale Choir; Senior College Choir; Collegians, Director; STAG; Spring Musical Committee Chairman; Supply Teaching, Centralia, Illinois. Assigned to: Concordia College, Portland, Oregon.

GENE C. FLETCHER
5017 54th Avenue, Hyattsville, Maryland.
ENGLISH AND AMERICAN LITERATURE. Intramurals; Pep Band. Assigned to: Trinity, Crown Point, Indiana.

CAROL ANN FREDERICKS
9134 E. Raymond Street, Indianapolis 19, Indiana.
BIBLE HISTORY AND INTERPRETATION. Women's Council; Intramurals; YLTG, President, Secretary; Concordia Players; SAB; Homecoming Attendant. Assigned to: Zion, Decatur, Indiana.

VALERIE JEAN FRIEDELL
Meriden, Connecticut.
HISTORY. Attended Concordia, Bronxville, New York; HRC; YLTG; Ambassadors for Christ; IRC; Spectator; Concordia Players, European Study Tour; Supply Teaching, Toledo, Ohio. Assigned to: Walther Lutheran High School, Melrose Park, Illinois.

ANN ELIZABETH FRIEDT
22166 David Avenue, East Detroit, Michigan.
SOCIAL SCIENCE. Intramurals; College Chorus; Junior College Choir; STAG; HRC; YLTG; Supply Teaching, Sebewaing, Michigan. Assigned to: Immanuel, Hillside, Illinois.

MARGRET ANN FUSSELL
105 King, Houston 22, Texas.
ENGLISH AND AMERICAN LITERATURE. Attended Concordia, Austin, Texas; Senate. Assigned to: St. Paul, Cullman, Alabama.

PHYLLIS ANITA GABRIEL
Box 63, LaFayette, Illinois.
SCIENCE-MATHEMATICS. Attended Western Illinois University; Intramurals. Assigned to: St. John, Hamlin, New York.

LINDA LU GADZIEMSKI
112 West 15th Street, Holland, Michigan.
BIBLE HISTORY AND INTERPRETATION. RAC; Intramurals; YLTG. To be assigned.

JULIE JEAN GAST
1501 Ridge Raad, Green Bay, Wiscansin.
HISTORY. Attended Cancardia, St. Paul, Minnesata; Intramurals; Extramurals; College Charus; YLTG. Assigned ta: Christ, San Pedra, Califarnia.
CARL W. GEHRS
1008 E. Raasevelt, Lambard, Illinais.
SCIENCE-MATHEMATICS. Men's Cauncil, Treasurer; College Charus; Juniar College Chair, Seniar College Chair; Callegians; YLTG; Alpha Sigma Phi; Golf; Supply Teaching, Waterlaa, Iawa. Graduate Study.

WANDA SUE GEISLER
609 Sauth Main, Brinkley, Arkansas.
BIBLE HISTORY AND INTERPRETATION. Attended St. Paul's College, Concardia, Missouri; Intromurals. Assigned to: St. Peter, Arlington Heights, Illinois.
NANCY LOU GEISS
402 Williams, Nokomis, Illinais.
SCIENCE. Intramurals; SRO. Assigned to: Immonuel, Altomont, Illinois.

DOREEN JOY GERBITZ
R. R. 2, Watertawn, Wiscansin.
SOCIAL SCIENCE. Attended Narthwestern College, Watertown, Wiscansin; RAC; Intramurals; YLTG. Assigned ta: St. John, Wotertown, Wiscansin.
HELEN LEE GETBEHEAD
Karlen Rd. Mt. Rt., Rame, New Yark.
GEOGRAPHY. Attended Cancardia, Branxville, New York; Intramurals; College Charus. Assigned ta: Redeemer, Westfield, New Jersey.

BARBARA LYNN GOETZ
4932 Blaw, St. Lauis 9, Missauri.
BIBLE HISTORY AND INTERPRETATION. Attended St. Paul's College, Cancardia, Missauri; Intramurals. Assigned ta: Immanuel-Olivette, St. Lauis, Missauri.
MARILYN ELAINE GOODMAN
500 William Street, River Farest, Illinais.
SOCIAL SCIENCE. RAC; Chorale Chair; HRC. Assigned to: Timothy, Chicaga, Illinais.

DENNIS ALLAN GRABOWSKI
19540 Sauthland Avenue, South Bend, Indiana.
ART. CAC, Chairman; College Chorus; Pillars; Layaut Editar; SAB, Vice president. Assigned to: Immanuel, Chicogo, Illinais.
JUDITH LAURA GRAICHEN
2818 W. Burnham, Milwaukee, Wisconsin.
BIBLE HISTORY AND INTERPRETATION. RAC; Intramurals; Extramurals; College Chorus; Chorale Choir; Junior College Choir; Seniar College Chair; Collegiettes; IRC; WAA. Assigned ta: Good Shepherd, Elgin, Illinois.

SHARON KATHLEEN GREEN
600 Georgetown, Clevelond, Tennessee.
BIBLE HISTORY AND INTERPRETATION. Attended St. John's College, Winfield, Konsos; STAG; Spectotor. Assigned to: Immanuel, Glenview, Illinois.
SHIRLEY LOUISE GREGORY
3605 Nine Mile Road, Richmond 23, Virginio.
ENGLISH AND AMERICAN LITERATURE. YLTG. Assigned to: Ebenezer, Milwaukee, Wisconsin.

ARLENE HENRIETTA GREINKE
1749 N. Austin, Chicago, Illinois.
SOCIAL SCIENCE. Attended Concordio, St. Paul, Minnesoto; Intromurols, Sociol Floor Leoder. Assigned to: St. John, LoGrange, Illinois.
RUTH CORINNE GRUENHAGEN
R. #7, Box 455, Crown Point, Indiono.
HISTORY. Attended St. John's College, Winfield, Konsos; Treble Choir; HRC. Assigned to: St. Paul, Pomona, Colifornio.

ROBERT ERNEST GRUETZMACHER
2236 South Hamiltan, Saginaw, Michigon.
HISTORY. Attended Dr. Mortin Luther College, New Ulm, Minnesota; Intramurals; Alpha Sigma Phi; Football. Assigned to: St. Matthew, Powtucket, Rhode Island.
EUNICE MARIE GUEBERT
Raute 2, Red Bud, Illinais.
PHYSICAL EDUCATION. Intramurals; Extromurols; Treble Choir; Band; WAA; German Club; Athletic Floor Leader, Assigned to: Lutheran High School, Racine, Wiscansin.

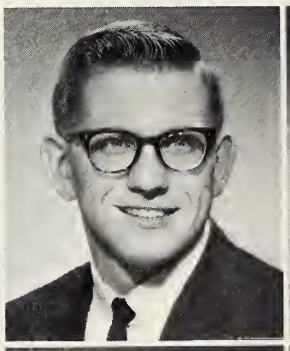

MARILYN ELIZABETH HAGEN
39 Quebec Drive, Huntington Station, New York.
SCIENCE. Attended Concordia, Bronxville, New York; SRO. Assigned to: Grace, Key West, Florida.
JUDITH ELAINE HARDERS
2151 W. Brodley Place, Chicago 18, Illinois.
ENGLISH AND AMERICAN LITERATURE. SAC; Intramurols; College Chorus; STAG; YLTG, Secretory; Pillars Closses Editor; Spectotor; Concordia Players, S.A. Publicity; Supply Teaching, Knoxville, Tennessee. Assigned to: St. Paul, Addison, Illinois.

CAROLYNN JEAN HARDT
6255 North Knox, Chicago, Illinois.
SOCIAL SCIENCE. Attended Concordio, St. Paul, Minnesota; CU, Chairmon; Intramurols; Extramurols; Chorale Choir; YLTG; Spectator; WAA; SAB; European Study Tour; Who's Who. Assigned to: Zian, Bethalto, Illinois.
KAREN ANN HARRIS
315 Riverside Drive, Pocatello, Idaho.
SOCIAL SCIENCE. Attended Idoho State College; CU; YLTG; IRC. Assigned to: Immanuel, Modison, Wisconsin.

ROBERTA JEANNINE HAWKINS
605 Ferdinand Avenue, Forest Park, Illinois.
ENGLISH AND AMERICAN LITERATURE. Senate; Women's Council, Choirman; CU; College Chorus; Junior Callege Choir; Senior College Choir; Sociol Floor Leoder, Who's Who. Assigned to: St. Stephen, Hickory, North Corolino.

GERALD PAUL HEIMLICH
DeMotte, Indiona.
PHYSICAL EDUCATION. Attended Indiono Stote College; Intramurols; College Charus; STAG; Alpha Sigmo Phi, Treosurer; Trock; Supply Teaching, Chasko, Minnesota. Assigned to: Lutheran High School, Moyer, Minnesota.

MARY ANN HERWIG
Arlington, Wisconsin.
BIBLE HISTORY AND INTERPRETATION. College Chorus; Chorale Choir; Junior College Choir; Spectator, Typing Manoger. Assigned to: Zion, Bridgeport, Connecticut.

RONALD PAUL HILMER
Arnold, Missouri.
SOCIAL SCIENCE. Attended Southeost Missouri State, Woshington University, St. Louis, Missouri, ond St. Poul's College, Concordia, Missouri; College Chorus; Callegians; Supply Teaching, Arnold, Missouri. Assigned to: St. Michoels, Richville, Michigan.

MAXINE WILMA HARTING
820 N. Fifth Street, Vandalio, Illinais.
BIBLE HISTORY AND INTERPRETATION. Attended St. Paul's College, Concordia, Missouri; STAG; Supply Teoching, Arlington Heights, Illinois. Assigned to: Berea, St. Louis, Missouri.

LORENZ H. HARTWIG
16918 Mendota, Detroit 21, Michigon.
PHYSICAL EDUCATION. Track; Footboll, Co-captain; Intramurals; Alpho Sigma Phi; Junior College Choir; Men's Council; STAG. Assigned to: Board for World Missions, New Guinea.

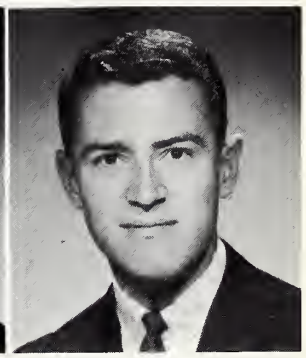

EDWARD CHARLES HEINZ
4206 Corpenter Avenue, Bronx 66, New York.
SCIENCE-MATHEMATICS. Attended Concordia, Bronxville, New York; Football. Assigned to: Immanuel, Rock Island, Illinois.

JOYCE ANN HEITGER
2591 Chester Road, Columbus 21, Ohio.
SOCIAL SCIENCE. RAC; Intramurals; Treble Choir; Band; HRC; Spectator, News Editor; SRO; SAB; French Club, Choirman. Assigned to: St. John, Marysville, Ohio.

PAUL CLIFFORD HEITMANN, JR.
3800 Butterfield Road, Bellwood, Illinois.
SOCIOLOGY. Attended Northwestern University; RAC; Intramurals; STAG; HRC; Concordia Players; Alpha Sigma Phi; Tennis; Supply Teaching, Flint, Michigan. Graduate Study.

ANN MARIE HEMKE
23349 Clifford Drive, North Olmsted, Ohio.
ENGLISH AND AMERICAN LITERATURE. Senate; SAB; Intramurals; Treble Choir; STAG, Secretary; RAC; Social Floor Leoder; Supply Teaching, Conover, North Corolina. Assigned ta: Trinity, Stockton, California.

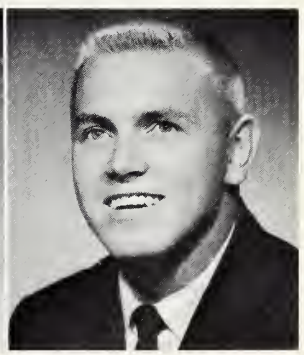

KENNETH HINZ
Greenleaf, Wisconsin.
BIBLE HISTORY AND INTERPRETATION. STAG; Spectator; Supply Teaching, Charter Oak, Iowa. Assigned to: St. Luke, Cabot Pennsylvania.
FREDERICK CONRADT HOEBEL
5102 18th Avenue, Kenosha, Wisconsin.
ENGLISH AND AMERICAN LITERATURE. Senate, Treasurer; CU, Treasurer; Intramurals; College Chorus; Junior College Choir; Senior College Choir, President; Madrigals; Concordia Players; SAB; Senior Class President; Who's Who. Graduate Study.

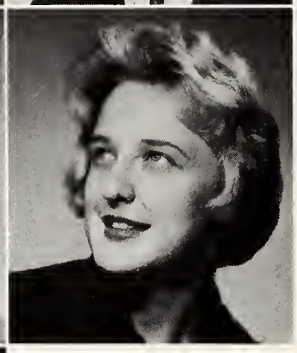

GAIL ELAINE HOLM
4106 Judson Street, Houston 5, Texas.
SOCIAL SCIENCE. Attended Concordia, Austin, Texas; RAC; STAG; HRC; Spectator; Supply Teaching, Houston, Texas. Assigned to: Gethsemane, Houston, Texas.
SANDRA MAE HOLT
4440 Floriss Place, St. Louis, Missouri.
SCIENCE-MATHEMATICS. Intramurals; IRC. Assigned to: Lutheran School Association, Decatur, Illinois.

JOANN HOPPE
179 Beechwood Avenue, Bogota, New Jersey.
SCIENCE-MATHEMATICS. Attended Concordia, Bronxville, New York; Intramurals; Extramurals; WAA. Assigned to: Lutheran High School, Mayer, Minnesota.
LOIS KATHLEEN HORN
RFD # 3, Red Wing, Minnesota.
SOCIAL SCIENCE. Women's Council, Vice chairman; Intramurals; STAG; HRC; SAB; Who's Who; Supply Teaching, Hyattsville, Maryland. Assigned to: Central, St. Paul, Minnesota.

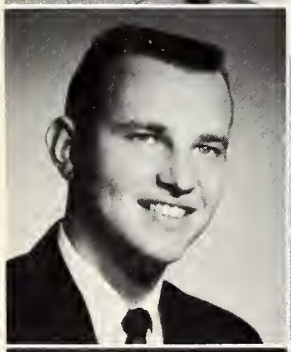

PAUL FREDERICK HOWE
312 Addison Street, Adrian, Michigan.
PHYSICAL EDUCATION. Intramurals; STAG; Alpha Sigma Phi; Football; Golf; Baseball; Athletic Floor Leader; Supply Teaching, Belleville, Illinois. Assigned to: Missionary Board, Nigeria, West Africa.
LOIS ANN HOYER
3713 MacArthur Drive, Manitowoc, Wisconsin.
ENGLISH AND AMERICAN LITERATURE. RAC; YLTG; Pillars, Secretary; Social Floor Leader. Assigned to: St. John, LaGrange, Illinois.

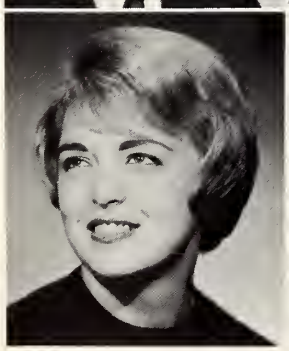

LORRAINE HELEN HRUSKA
813 Pagel Avenue, Lincoln Park, Michigan.
ENGLISH AND AMERICAN LITERATURE. Attended Northwestern Michigan College and Henry Ford Community College. Assigned to: Mt. Calvary, Detroit, Michigan.
MELBA JOAN HUEFFMEIER
Wentzville, Missouri.
ENGLISH AND AMERICAN LITERATURE. Intramurals; Extramurals; Spectatar; Concordia Players; WAA, Secretary-Treasurer. Assigned to: Zion, Hinsdale, Illinois.

ELIZABETH MARTHA HUERSTEL
725 S. Fifth Street, St. Charles, Illinois.
BIBLE HISTORY AND INTERPRETATION. Attended Illinois State Normal University; Intramurals; Extramurals. Assigned to: Trinity, Springfield, Illinois.

DAVID ARNOLD JANISKO
287 Griswold Road, Elyria, Ohio.
SCIENCE. Attended Concordia, Bronxville, New York; SAC, Chairman; Intramurals; College Chorus; Band; Dominoes; SAB. Assigned to: Redeemer, Westfield, New Jersey.

GERALD J. JANISKO
1858 Eldon Drive, Wickliffe, Ohio.
PSYCHOLOGY. Attended Fenn College, Cleveland, Ohio, St. Francis College, Fort Wayne, Indiana, and Indiana U. Center, Fort Wayne, Indiana; RAC; SAC; Intramurals, College Chorus. Assigned to: St. Paul, Chicago, Illinois.

JOANNE RUTH JANSSEN
Buckley, Illinois.
PHYSICAL EDUCATION. Intramurals; Extramurals; Chorale Choir; Treble Choir. Assigned to: St. Paul, Altamont, Illinois.

ROBERT GENE KASSEL
429 North West Street, Perryville, Missouri.
SCIENCE-MATHEMATICS. AC; Intramurals. Assigned to: Trinity, Toledo, Ohio.

JOHN CHARLES KINWORTHY
9516 Dorisonn Court, St. Louis 23, Missouri.
GEOGRAPHY. Intramurals; College Chorus; Junior College Choir; Senior College Choir; Collegians; STAG; SAB; S.A. Publicity, Chairman; Supply Teaching, Escondido, California. Assigned to: St. Paul, Oak Lawn, Illinois.

KAY ANNE KIONKA
185 E. Square Lake Road, Troy, Michigan.
MUSIC-ORGAN AND THEORY. Intramurals; College Chorus; Chorale Choir; Junior College Choir; Senior College Choir; Band; Collegiettes, Director; Madrigals; Spectator, News Editor, Copy Editor. Assigned to: Evangelical Lutheran Church of Australia, Unley, South Australia.

KAREN KAY KLAMA
3101 W. 54th Place, Chicago, Illinois.
ENGLISH AND AMERICAN LITERATURE. Attended Northwestern University; Ambassadors for Christ; YLTG; Concordia Players. Assigned to: St. Paul, Chicago Heights, Illinois.

LOWELL ERWIN KLEMM
5051 W. Montana, Chicago, Illinois.
HISTORY. Intramurals; STAG; Religious floor leader; Supply Teaching, Conklin, Michigan. Assigned to: St. Paul, Aurora, Illinois.

JUDITH LEE KLENZ
2966 No. 41st Street, Milwaukee, Wisconsin.
MUSIC-THEORY. Attended Concordia, St. Paul, Minnesota; Intramurals; STAG; Supply Teaching, Northville, Michigan. Assigned to: Cross, Yorkville, Illinois.

KATHLEEN KNIEF
2405 S. 80th Street, West Allis, Wisconsin.
ENGLISH AND AMERICAN LITERATURE. Intramurals; Concordia Players, Secretary. Assigned to: St. Peter, Milwaukee, Wisconsin.
EILEEN LOUISE KNOBLOCH
2402 S. MacGregor Way, Houston, Texas.
ENGLISH AND AMERICAN LITERATURE. Attended St. Paul's College, Concordia, Missouri. Assigned to: Zion, Fort Wayne, Indiana.

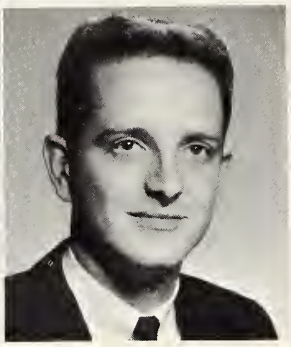

MAGDALENE MARIE KNOLL
66981 Gratiot, Richmond, Michigan.
SOCIAL SCIENCE. Chorale Choir; Treble Choir. Assigned to: Christ, St. Joseph, Michigan.
ALAN ROGER KOCH
3188 Garfield Road, Auburn, Michigan.
SCIENCE-MATHEMATICS. Attended Bay City Junior College; RAC; Intramurals; College Chorus; Senior College Choir; Collegians, Director. Attended Concordia, St. Paul, Minnesota. Assigned to: Webster Gardens, Webster Groves, Missouri.

BARBARA ANN KOEHNEKE
946 Clinton Place, River Forest, Illinois.
ENGLISH AND AMERICAN LITERATURE & HISTORY. RAC; College Chorus; Chorale Choir; Junior College Choir; Senior College Choir; YLTG; IRC; Motif, Student Editor. Assigned to: Ebenezer, Chicago, Illinois.
VIVIAN RUTH KOYM
1118 S. Spooner, Pasadena, Texas.
ENGLISH AND AMERICAN LITERATURE. Attended Concordia, Austin, Texas; SAC, vice chairman. Assigned to: Immanuel, Rosebud, Missouri.

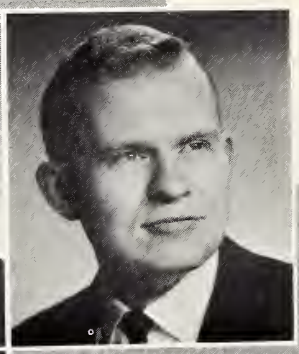

DAVID LEROY KRAUSE
18082 Collinson, East Detroit, Michigan.
GEOGRAPHY. Intramurals. Assigned to: Our Saviour, Kansas City, Kansas.
DAVID WALTER KUHLMAN
268 Stokesay Street, Ludlow, Kentucky.
SCIENCE-MATHEMATICS. RAC, Treasurer; Intramurals; College Chorus, Chorale Choir; STAG; Pillars; Spectator; SRO; Supply Teaching, Red Bud, Illinois. Assigned to: Missionary Board, Nigeria, West Africa.

MARIE HELEN KUMS
1528 Virginia Street, Racine, Wisconsin.
SOCIAL SCIENCE. Intramurals; Extramurals; HRC, Vice-President; IRC. Assigned to: St. Mark, Hollywood, Florida.
BEVERLY ANN KUNKEL
R. R. 2, Fort Ripley, Minnesota.
ENGLISH AND AMERICAN LITERATURE. Attended Concordia, St. Paul, Minnesota; Speech Club. Unassigned.

BENJAMIN G. KUNZ
5273 Waterman, St. Louis 8, Missouri.
HISTORY. Attended Harris Teachers College, St. Louis, Missouri; Intramurals; YLTG; IRC; RAC. Assigned to: Solem, Affton, Missouri.

LOUISE ANN LEENEY
6317 N. Nardica, Chicago, Illinois.
SOCIAL SCIENCE. RAC; CAC, Secretary; Intramurals. Assigned to: Golgotha, Chicago, Illinois.

TERRY R. LEHMAN
Lyndon Station, Wisconsin.
GEOGRAPHY. Intramurals. Assigned to: Board for World Missions, New Guinea.

JEANNE LILLIAN LEICKEN
123-11 7 Avenue, College Point, New York.
BIBLE HISTORY AND INTERPRETATION. Attended Concordia, Bronxville, New York; Intramurals; Chorale Choir; Collegiettes; Pillars; Concordia Players. Assigned to: Community Lutheran, South Burlington, Vermont.

SHIRLEY ANN LEININGER
R. R. # 1, Tipton, Indiana.
SOCIAL SCIENCE. Women's Council; RAC; Intramurals; Chorale Choir; Band. Assigned to: Grace, Menomonee Falls, Wisconsin.

GENE ELLEN LIETZ
10015 Coventry Lane, St. Louis 23, Missouri.
SOCIAL SCIENCE. Senate, Secretary; RAC, Secretary; Intramurals; College Chorus; Choral Choir; SAB, Secretary; Homecoming Attendant; Who's Who. Assigned to: First, Pittsburgh, Pennsylvania.

ROBERT LOUIS LISKE
744 DeHart Avenue, Kelowna, B.C., Canada.
SCIENCE. Attended Concordia, Edmonton, Alberta, Canada, and Concordia Senior College, Fort Wayne, Indiana; Intramurals; Senior College Chair; Concordia Players; Supply Teaching, Cloverdale, British Columbia. Assigned to: Trinity, Menasha, Wisconsin.

DIANE AUDREY LOGAN
12 Overbrook Avenue, Tonawanda, New York.
BIBLE HISTORY AND INTERPRETATION. Attended Concordia, Bronxville, New York; SAC, Secretary; Intramurals; Extramurals; College Chorus. Assigned to: Lutheran School Association, Fort Lauderdale, Florida.

DONNA RUTH LOVEKAMP
420 Westgate, Jacksonville, Illinois.
MUSIC-ORGAN. Women's Council; College Chorus; Junior College Chair, Senior College Chair. Assigned to: Zion, Akron, Ohio.

JANE ELIZABETH LUEKENS
3900 West 213 Street, Cleveland, Ohio.
GEOGRAPHY. Attended Concordia, Bronxville, New York; Women's Council; Intramurals; Extramurals; YLTG, Treasurer. Assigned to: St. Paul, Melrose Park, Illinois.

DIANE CAROLE MACK
8415 Glen Echo, St. Louis 21, Missouri.
MUSIC-ORGAN. Attended St. Paul's College, Concordia, Missouri; Intromurals; College Chorus. Assigned to: St. James, University City, Missouri.
BARBARA LOUISE MARTIN
4550 N. 85th Street, Milwaukee, Wisconsin.
ENGLISH AND AMERICAN LITERATURE. RAC; Intramurals; Extramurals; Chorale Choir; Treble Choir. Assigned to: Faith, Fort Lauderdale, Florida.

WILLIAM LELAND MENZ
8020 Jefferson Street N.E., Minneapolis, Minnesota.
PHYSICAL EDUCATION. Men's Council; SAC; Intramurals; Junior College Choir; Alpha Sigma Phi; Football; Speech Club. Assigned to: Concordia, Rockford, Illinois.
RUTHANN MEYER
1324 Peorl Street, Columbus, Indiana.
BIBLE HISTORY AND INTERPRETATION. RAC; Chorole Choir; Treble Choir; Religious Floor Leader. Assigned to: St. Michoel, Fort Wayne, Indiana.

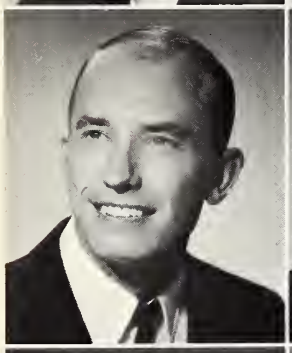

GARY LEROY MROSKO
Route 1, Box 37, Terro Bella, California.
PHYSICAL EDUCATION. Attended Porterville Junior College, Porterville, California; Intramurals; IRC; HRC; Junior College Choir; RAC. Assigned to: St. Paulus, San Francisco, California.
DAN MUELLER
609 S. Park, Lombard, Illinois.
SOCIAL STUDIES. Intramurals; College Chorus; Band; STAG; Concordia Players; Track; Tennis; Supply Teaching, Frankenmuth, Michigan. Graduate Study.

NANCY JOY MUELLER
9782 S. Flynn Rd., Livermore, California.
PHYSICAL EDUCATION. Attended Concordia, Oakland, California; Intramurals; Treble Choir. Assigned to: Good Shepherd, Hayward, California.
JOAN MARIE NELSON
7524 N. Odell, Chicago, Illinois.
MUSIC-ORGAN. Intramurals; College Chorus; Chorale Choir; Junior College Choir. Assigned to: St. Paul, Sedalia, Missouri.

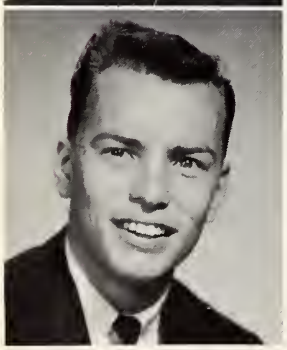

ROBERT W. F. NEUBAUER
1354 Beach Ave., Bronx 72, New York.
HISTORY. Intromurals; YLTG. Assigned to: Emanuel, Patchogue, Long Island, New York.
JOAN DIANE NICLOAUS
1519 Unian Ave., Sheboygan, Wisconsin.
BIBLE HISTORY AND INTERPRETATION. RAC; College Chorus; Junior College Choir. Assigned to: Immanuel, Whitestone, New York.

SANDRA ELIZABETH NIEMI
18404 Cornell, Southfield, Michigan.
BIBLE HISTORY AND INTERPRETATION. RAC; Intramurals; College Chorus; Charale Choir; Callegiettes; Spectotor; Concordio Ployers; Athletic Floor Leader. Unassigned.

WILFRED ARTHUR NITZ
2941 N.E. Bryont, Portlond 11, Oregan.
SCIENCE-MATHEMATICS. Attended Concardia, Portland, Oregon; College Chorus; Chorole Choir. To be assigned.

KAY SUE NUECHTERLEIN
560 Frederick, Fronkenmuth, Michigon.
SOCIAL SCIENCE. Attended Michigon State University; Senote; Intramurols; Pillors, Underclassmen & Senior Editor. Assigned to: Concordio, Peoria, Illinois.

DIANE LILLIAN NYSTROM
3655 N. Ploinfield, Chicogo, Illinois.
HISTORY. CAC; Intromurols; HRC; YLTG; IRC, Secretary-Treasurer; SRO; SAB; Speech Club, Secretary, Vice-president. Assigned to: Immanuel, Rock Islond, Illinois.

KAREN JEAN OTTO
1106 S. 4th Ave., Wousou, Wisconsin.
SOCIAL SCIENCE. Attended Concordia, St. Poul, Minnesota; CU; Intramurols; Extromurals. Assigned to: St. John, Merrill, Wisconsin.

SANDRA LEE OTTO
R.F.D.1, Reodlyn, Iowa.
SOCIAL SCIENCE. Attended Concordio, St. Poul, Minnesota; Women's Council; Intromurals; Senior College Choir; YLTG. Assigned to: Immanuel Church ond Chopel, St. Louis, Missouri.

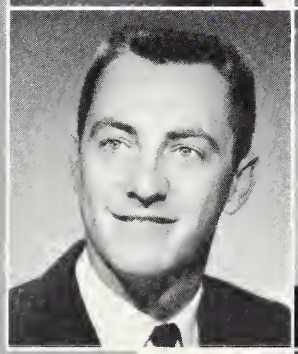

ARTHUR MILTON PLATH
R.F.D. 2, Gronite Falls, Minnesoto.
PHYSICAL EDUCATION. Attended Concordia, St. Paul, Minnesota; Men's Council, Vice President; Intromurals; SAB; Senior Class Treasurer. Assigned to: Redemption, Minneopolis, Minnesota.

WILLIAM HENRY PLATH
648 Elgin Ave., Forest Pork, Illinois.
PHYSICAL EDUCATION. Attended Cancordia, St. Poul, Minnesota; Intramurols; Alpho Sigma Phi; Basketball. Assigned to: Groce, Modesto, Californio.

DONNA JOY POMEROY
12116 Horvard, Chicago, Illinois.
SCIENCE-MATHEMATICS. College Chorus; Senior College Choir; Junior College Choir. Assigned to: Nassou Christian School Asociotion, Mineola, Long Island, New York.

EVELYN CAROL POOKER
Box 386, R. 2, Festus, Missouri.
BIBLE HISTORY AND INTERPRETATION. Attended Concordia, St. Poul, Missouri; Intromurals; College Chorus, Senior Closs Secretary. Assigned to: Lutheran School Association, Decotur, Illinois.

RONALD WILL PORTER
716 Water Street, Lewistown, Montana.
PSYCHOLOGY. Attended Concordia, St. Paul, Minnesota; Intramurals. Assigned to: Immanuel, Elmhurst, Illinois.
VIRGINIA MAY PUELLE
50 Walnut Ave., Floral Park, New York.
BIBLE HISTORY AND INTERPRETATION. Attended Concordia, Bronxville, New York; Intramurals; College Chorus; YLTG. Assigned to: Nativity, Detroit, Michigan.

SANDRA ELIZABETH QUANDT
29 Braen Avenue, Hawthorne, New Jersey.
SCIENCE-MATHEMATICS. Attended Concordia, Bronxville, New York; Intramurals; HRC. Assigned to: St. Paul, Paterson, New Jersey.
CAROL ANN RADKE
8135 W. 44th Street, Lyons, Illinois.
SCIENCE-MATHEMATICS. College Chorus; Junior College Choir; Senior College Choir; Treble Choir; Collegiettes; Madrigals; SRO, Treasurer. Assigned to: St. Paul, Northville, Michigan.

CAROLYN MARIE RAPP
6 Fenimore Ave., Garden City, New York.
PHYSICAL EDUCATION. Attended Concordia, Bronxville, New York; Intramurals; Extramurals; Chorale Choir; WAA. Assigned to: Martin Luther Chapel, Pennsauken, New Jersey.
RICHARD OTTO RAUSCH
4749 Westminster, St. Louis, Missouri.
PHYSICAL EDUCATION. SAC; Intramurals; YLTG; Alpha Sigma Phi; Basketball. Assigned to: Martin Luther School Association, Portland, Oregon.

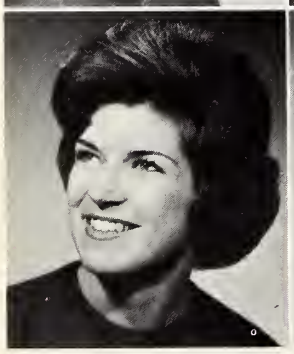
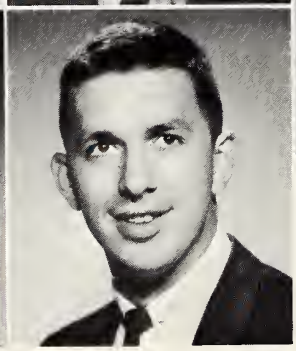

MARGARET LOUISE RAUSER
7849 W. Farragut, Chicago 31, Illinois.
SOCIAL SCIENCE. Intramurals; College Chorus; Junior College Choir; Chorale Choir; Pillars; Collegiettes; Homecoming Attendant. Assigned to: Christ English, Chicago, Illinois.
CHRISTIAN EOLIVER REIMER
722 Hawthorne, Fort Wayne, Indiana.
PHYSICAL EDUCATION. Senate, President; Men's Council; SAC, Treasurer; Intramurals; College Chorus, Junior College Choir; Band; STAG; Alpha Sigma Phi; Football; Track; Supply Teaching, Chicago, Illinois. Assigned to: Immanuel, Chicago, Illinois.

DAVID LEE RINDERKNECHT
Atkins, Iowa.
SCIENCE-MATHEMATICS. Attended Concordia, St. Paul, Minnesota; Intramurals. Assigned to: St. Paul, Paterson, New Jersey.
DELORES ANN RODENBECK
4032 Geoglein Rd., Fort Wayne, Indiana.
SOCIAL SCIENCE. Women's Council; Intramurals; College Chorus; Junior College Choir; STAG; Concordia Players; European Study Tour; Supply Teaching, Bakersfield, California. Assigned to: Our Redeemer, Honolulu, Hawaii.

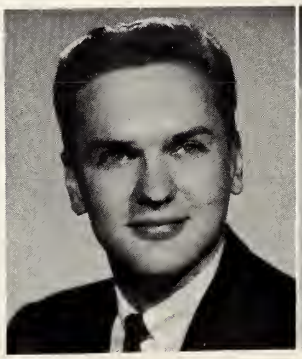

SANDRA LOUISE ROENZ
R. R. 1, Manawa, Wisconsin.
BIBLE HISTORY AND INTERPRETATION. Intramurals; Extramurals; Chorale Choir; Junior College Choir. Assigned to: Concordia, Hyattsville, Maryland.
BETTY JANE ROESCH
11-30 123 Street, College Point 56, New York.
ENGLISH AND AMERICAN LITERATURE. Attended Concordia, Bronxville, New York; Intramurals. Assigned to: Immanuel, Rock Island, Illinois.

ELVIRA MARIE RUHLIG
66 W. 31st Street, Holland, Michigan.
BIBLE HISTORY AND INTERPRETATION. Women's Council; RAC; Intramurals; Band; YLTG; S. A. Publicity; String Ensemble. Assigned to: Trinity, Saginaw, Michigan.
RUTH ANN RUHTER
18W278 Sidney, Addison, Illinois.
MUSIC-LITERATURE. RAC; College Chorus; Junior College Choir; Senior College Choir; Madrigals. Assigned to: Grace English, Chicago, Illinois.

MARSHA RAE SANDIN
1306 William Street, Racine, Wisconsin.
HISTORY. Attended Concordia, St. Paul, Minnesota; CU; College Chorus; Chorale Choir; Concordia Players. Assigned to: St. Paul, Minot, North Dakota.
SANDRA ANN SAPATKA
9960 Boundary Lone, Parmo 30, Ohio.
SCIENCE-MATHEMATICS. Intramurals; Extramurals; SRO, Secretary-Treasurer; SAB. Assigned to: Luther High School South, Chicago, Illinois.

CAROL ANN SCHALLER
33-32 61 Street, Woodside 77, New York.
ENGLISH AND AMERICAN LITERATURE. Attended Concordia, Bronxville, New York; Intramurals. Assigned to: St. John, Glendale, New York.
EUNICE LYNN SCHARTOW
3316 Osler, Saginaw, Michigan.
AMERICAN AND ENGLISH LITERATURE. Intramurals; Chorale Choir; STAG; Pillars, Student Life Editor; Concordia Players; Supply Teaching, Ft. Lauderdale, Florida. Assigned to: Trinity, Port Huron, Michigan.

ELLEN LOUISE SCHEIDT
3031 Lischer Ave., Cincinnati 11, Ohio.
MUSIC-ORGAN. Attended Concordia, St. Paul, Missouri; Intramurals; Chorale Chair; Treble Choir, European Study Tour. Assigned to: Ascension, Charlotte, North Carolina.
DOLORAS ANN SCHEUCHNER
Route 1, Baroda, Michigan.
PHYSICAL EDUCATION. Attended St. John's College, Winfield, Kansas; Intramurals. Unassigned.

CARL LORENZ SCHIEFER
8420 King Rd. R. #4, Saginaw, Michigan.
GEOGRAPHY. Intramurals; College Chorus; Junior College Choir; STAG; Alpha Sigma Phi; Football; S. A. Publicity; Supply Teaching, Uniontown, Missouri. Assigned to: Immanuel, Perryville, Missouri.

SHARON FAYE SCHMECKPEPER
Route #2, Wendell, Idaho.
GEOGRAPHY. Intramurals; STAG; (Attended Concordia, Portland, Oregon and Seward, Nebraska;) Supply Teaching, Escondido, California. Assigned to: St. Paul, Addison, Illinois.

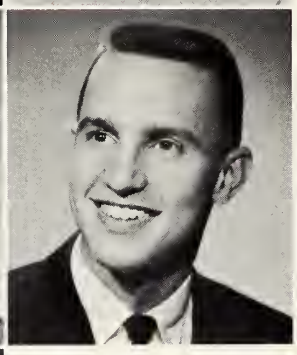

LINDSAY RUTH SCHMIDT
R. D. 1, Box 42, Halyoke, Massachusetts.
SOCIAL SCIENCE. Attended Concordia, Bronxville, New York. Assigned to: Hope, St. Louis, Missouri.

ROGER RAYMOND SCHMOHE
R. R. #2 Box 100, Milford, Illinois.
SOCIAL SCIENCE. Men's Council; Intramurals; Junior College Choir; Alpha Sigma Phi, Vice President; Basketball; Baseball; SAB. Assigned to: Bethesda, Chicago, Illinois.

SYLVIA ANN SCHUETTE
1505 First Parkway, Washington, Missouri.
BIBLE HISTORY AND INTERPRETATION. Attented St. Paul's Concordia, Missouri; CU; Intramurals; College Chorus; Chorale Choir; Treble Choir. Assigned to: Mount Olive, Houstan, Texas.

DAVID L. SCHULTZ
2003 Columbus, Bay City, Michigan.
GEOGRAPHY. Attended St. John's College, Winfield, Kansas; Intramurals. Assigned to: St. Paul, Strasburg, Illinois.

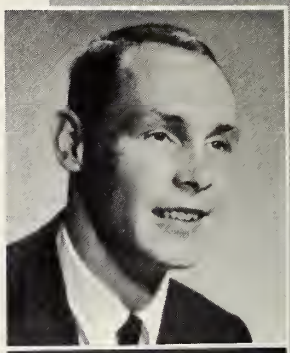

LORETTA AGNES SCHULTZ
RR #2, Box 186, Buchanan, Michigan.
PHYSICAL EDUCATION. Attended St. John's College, Winfield, Kansas; Intramurals. Assigned to: Immanuel, Bridgman, Michigan.

PHYLLIS ANN SCHULTZ
Route 1, Ossineke, Michigan.
BIBLE HISTORY AND INTERPRETATION. RAC; YLTG. Assigned to: St. John, Ionia, Michigan.

JOANN SCHWICHTENBERG
523 Francis Street, Faribault, Minnesota.
ENGLISH AND AMERICAN LITERATURE. Attended Concordia, St. Paul, Minnesota and Mankato State; College Chorus; Concordia Players. Assigned to: St. James, Howard Lake, Minnesota.

HELEN CHRISTINE SELBERG
Glen Road, Sandy Hook, Connecticut.
ENGLISH AND AMERICAN LITERATURE. Attended Concordia, Bronxville, New York; Intramurals; Chorale Choir; Band; Spectator; French Club. Assigned to: St. John, Winston-Salem, North Carolina.

JEROME EDWARD SNYDER
7521 Calvin, St. Louis, Missouri.
PHYSICAL EDUCATION. Intromurals; Chorole Choir; STAG; Supply Teaching, Clintonville, Wisconsin. Assigned to: Zion, Snohomish, Woshington.
RICHARD E. STAMM
Roberts, Illinois.
SCIENCE-MATHEMATICS. Attended University of Illinois; Intramurols; SRO. Assigned to: St. Paul, Altomont, Illinois.

JOYCE CECELIA STEENECK
143-28 Poplar Avenue, Flushing 55, New York.
ENGLISH AND AMERICAN LITERATURE. Attended Concordia, Bronxville, New York; Intramurals; Social floor leader. Assigned to: Trinity, Portlond, Oregon.
JEANNE MARIE STEFFEN
177 Grophic Boulevard, Bergenfield, New Jersey.
BIBLE HISTORY AND INTERPRETATION. Attended Concordio, Bronxville, New York; Intramurols; College Chorus; Social floor leoder. Assigned to: Trinity, Long Islond City, New York.

DOROTHEA GERTRUDE STEIDL
52-12 92 Street, Elmhurst 73, New York.
SCIENCE-MATHEMATICS. Attended Concordia, Bronxville, New York; SRO. Assigned to: Zion, Maywood, Californio.
CAROL ANN STELTER
236 Webster, Batavia, Illinois.
MUSIC-THEORY. College Chorus; Chorale Choir; Junior College Choir; Senior College Choir; Treble Choir; Spectotor; French Club. Assigned to: Pilgrim, Baltimore, Maryland.

LEANOR CATHRINE STORM
132 Division, Algonquin, Illinois.
PHYSICAL EDUCATION & YOUTH WORK. Attended Elgin Community College; Intramurols; Extramurols; YLTG; WAA. Assigned to: Walther Lutheron High School, Melrose Park, Illinois.
WILLIAM FREDERICK STRAHLE
1721 George Street, Logansport, Indiana.
GEOGRAPHY & SOCIAL SCIENCE. Attended Indiona Business College; Intramurals; STAG; Pillors, Editor-in-Chief ond Orgonizotions Editor; SAB, Chairman; Europeon Study Tour; Who's Who; Supply Teaching, Reedsburg, Wisconsin. Assigned to: Bethany, Hollywood, California.

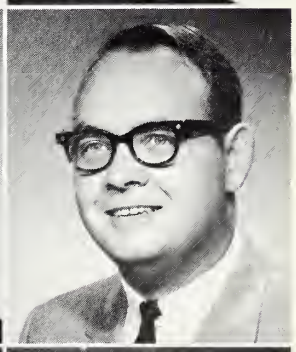

DON RICHARD STUCKWISCH
610 South Lynn Street, Seymour, Indiono.
ENGLISH AND AMERICAN LITERATURE. Intromurols; HRC; YLTG; Spectotor, Advertising Mgr.; SRO; Speech Club. Assigned to: Colvary, Havertown, Pennsylvonia.
JOAN DOROTHY SULKEN
1403 N. Lorel Avenue, Chicago, Illinois.
HISTORY. Intromurals; Extramurals; College Chorus; Junior College Choir; Senior College Choir; Collegiettes; Spectotor. Assigned to: Pilgrim, Santa Monica, Colifornia.

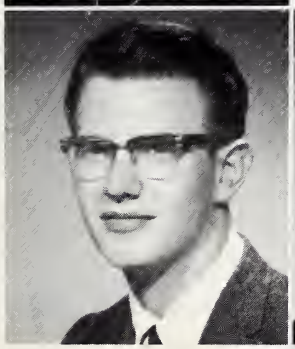

BARBARA ANNE TAYLOR
3031 Nordic Drive, St. Louis 21, Missouri.
ENGLISH AND AMERICAN LITERATURE & HISTORY. RAC; SAC; Ceramics Club; Intromurals; Extromurals; HRC; YLTG; IRC; Pillors; Spectotor; Politics Club. Assigned to: Hope, Chicogo, Illinois.
RHONDA LARAE THEISS
R. R. # 1, Fountain, Minnesoto.
BIBLE HISTORY AND INTERPRETATION. Attended Concordio, St. Paul, Minnesota; Intramurals; College Chorus; Senior College Choir. Assigned to: Messioh, St. Louis, Missouri.

FRED W. THEYE
6245 S. Bend Drive, Fort Woyne, Indiana.
PSYCHOLOGY. Attended Concordia, St. Poul, Minnesota; Intromurols; Tennis; Supply Teaching, Chicogo, Illinois. Graduate Study.
VIRGINIA EDNA THIEL
5819 W. Ohio Street, Chicago 44, Illinois.
GEOGRAPHY. Junior College Choir; IRC; SRO; Concordio Players; Speech Club. Assigned to: Christ English, Chicogo, Illinois.

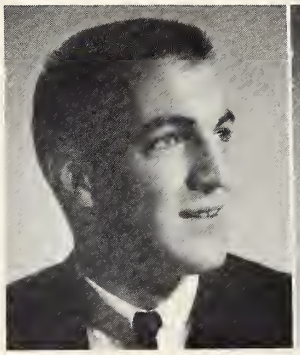

MICHAEL HENRY THIEROFF
9200 Glenville Road, Silver Spring, Maryland.
HISTORY. Attended St. John's College, Winfield, Kansos; Intramurals. Assigned to: St. Matthew, Garden City, Michigan.
BEVERLY MAE THOMAS
Route 3, Box 272, Wisconsin Dells, Wisconsin.
SOCIAL SCIENCE. RAC; HRC; IRC; Athletic floor leader. Assigned to: St. John, Beloit, Wisconsin.

CAROL LOUISE TOENSING
1564 Duluth, St. Paul 6, Minnesota.
SOCIAL SCIENCE. Attended Concordia, St. Paul, Minnesota; Intramurals; Extramurols; Chorole Choir; Collegiettes. Assigned to: Cross, St. Poul, Minnesota.
MARGARET JUNE TOMASTICK
1202 Woodruff Road, Joliet, Illinois.
MUSIC-THEORY. Attended Joliet Junior College; RAC; College Chorus; Chorale Choir; Senior College Choir; HRC; Concordia Players. Assigned to: St. Paul, Rochelle, Illinois.

JUDITH E. TRINKLEIN
202 Sherman Avenue, New York City, New York.
PHYSICAL EDUCATION & YOUTH WORK. Attended Concordio, Bronxville, New York; Intramurals; Extromurals; Senior College Choir. Assigned to: Trinity, Norfolk, Virginio.
EUNICE PAULINE TUSCHY
R. R. # 2, Box 525, Suring, Wisconsin.
BIBLE HISTORY AND INTERPRETATION & SOCIAL SCIENCE. Attended Concordia, St. Paul, Minnesota; Intramurols; Extramurals; Chorole Choir; WAA. Assigned to: St. Peter, Reedsburg, Wisconsin.

HARRY WILLIAM VAUGHN
3006 Witchwood, Fort Wayne, Indiana.
SCIENCE-MATHEMATICS. Intramurals; Band; Dominoes; SRO; Cancordia Players. Assigned to: St. Paul, Cleveland, Ohio.

GAY RUTH VOGEL
620 Echo Lane, Palatine, Illinois.
BIBLE HISTORY AND INTERPRETATION. SAC; AC; Religious Flaor Leader. Assigned to: St. Peter, East Detroit, Michigan.

IRMA MARIE VOGEL
Route 2, Box 57, Perryville, Missouri.
BIBLE HISTORY AND INTERPRETATION. Women's Council, Recording Secretary; AC; Intramurals; Extramurals; Charale Choir; Treble Choir; WAA, Secretary-Treasurer. Assigned to: Atonement, Metairie, Louisiana.

RUTH ETHEL VOGEL
42 Grand Central Avenue, Amityville, New York.
PHYSICAL EDUCATION. Attended Concordia, Bronxville, New York; Intramurals; Extramurals; Athletic Floor Leader; Chorale Choir. Assigned to: St. Peter, Roselle, Illinois.

GISA A. VOIGT
3622 N. Greenview, Chicago, Illinois.
GERMAN. Attended Art Institute, Chicago, Illinois, and Wright Junior College; CAC, Secretary; Intramurals; Extramurals; College Chorus; Chorale Choir; Junior College Choir; Senior College Choir; IRC; Concardia Ployers; German Club, President; SAB; Homecoming Attendant. Assigned to: St. Andrew, Chicago, Illinois.

ANNETTE LOUISE VOTH
R.R. # 2, Box 127, Red Wing, Minnesota.
SOCIAL SCIENCE. Attended Concordia, St. Paul, Minnesota; IRC. Assigned to: Trinity, Jefferson City, Missouri.

FREDERICK CHRISTIAN VOTH
R. R. # 3, Box 16, Red Wing, Minnesota.
MUSIC-ORGAN. Senate; Men's Council; Intramurals; College Chorus; Senior College Choir; Band; STAG, Vice-president; YLTG; Supply Teaching, Marengo, Illinois. Assigned ta: Our Saviour, Bronx, New York.

SHIRLEY MARIE WALENTER
Rand Road — R.R.#3, Box 318, Palatine, Illinois.
SOCIAL SCIENCE. Chorale Choir; Treble Choir; HRC; Pillars; Spectator. Assigned to: Immanuel, Goylord, Minnesota.

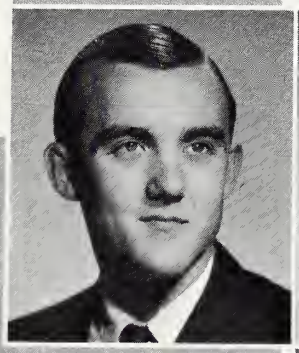

PAUL EDWIN WARGO
11645 Robson, Detroit, Michigan.
SOCIAL SCIENCE. Intramurals; Ambassadors for Christ, Chairman; IRC, Vice-president; Pillars; SAB; Speech Club. Assigned to: Our Redeemer, Muskegon, Michigan.

EVERETT LICHT WAUGH
R. R. # 2, Delmar, Iowa.
MUSIC-LITERATURE. Intramurals; College Chorus; Charale Choir; Junior College Choir; Senior College Choir; Collegians; STAG; Concordia Players; Supply Teaching, Adrian, Michigan. Assigned ta: Board for World Missions, New Guinea.

ELLEN LOUISE WEIGELT
674 A Street, Renton, Washington.
ENGLISH AND AMERICAN LITERATURE. Attended Concordia, Portland, Oregon; Spectator. Assigned to: Zion, Snohomish, Washington.

PAUL OWEN WEISMANTEL
Houghton, South Dokoto.
SCIENCE-MATHEMATICS. Intromurals; SRO. Assigned to: Trinity, Jackson, Michigon.

JOANNE LILLIAN WERLING
R. R. 2, New Haven, Indiana.
BIBLE HISTORY AND INTERPRETATION. Women's Council; Intramurals; Extromurals; College Chorus; Chorale Choir; YLTG, Vice-President; Pillars, Student Life Editor; Homecoming Queen; Who's Who, Vorsity Cheerleader. Assigned to: Groce, Northbrook, Illinois.

MARY LOUISE WIESE
1240 Kenilworth Avenue, Racine, Wisconsin.
PSYCHOLOGY. Attended Concordia, St. Poul, Minnesoto; Intromurols; Extromurols; HRC; Spectator. Assigned to: Lutheran School Association, Buffalo, New York.

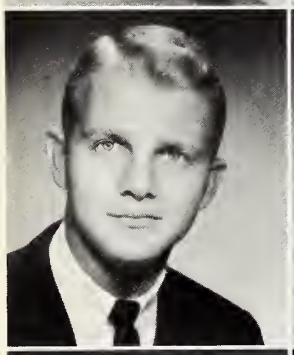

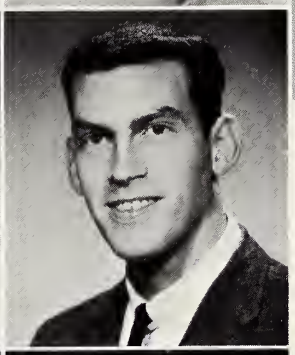

THOMAS ARTHUR WILK
18320 Morris Avenue, Homewood, Illino
PHYSICAL EDUCATION & YOUTH W
lege, Winfield, Kansas; Intramurals;
LaPorte, Indiana. To be assigned.

DON H. WISCHMEYER
8633 Olden, Overland, Missouri.
GEOGRAPHY. Senate, Men's Counci
Choir. Assigned to: St. Paul, Fort Dadge

RICHARD WALDEMAR WISMAR III
3701 St. Claude Avenue, New Orleans, Louisiana.
SOCIAL SCIENCE. Attended Tulane University; RAC, Choirman; Intramurals; College Charus; Chorale Choir; STAG Spectator; SAB; Supply Teaching, Hickory, North Carolina. Graduate Study.

SUZANNE MARIE WITT
2415 Green Haze Avenue, Racine, Wisconsin.
PHYSICAL EDUCATION & YOUTH WORK, SAC; AC; Intramurals; Extramurals; College Chorus; Junior College Choir; Band; YLTG; Spectator; Concordia Players. Assigned to: St. John, Orange, California.

WILLIAM THURMAN WITT II
1970 S. Knox Caurt, Denver 19, Colorado.
SOCIAL SCIENCE. Attended Concardia, Austin, Texas; Intramurals. Assigned to: Bethlehem, Berkeley, California.

DICK WITTE
252 Greinbrier Drive, Lake Worth, Florida.
SCIENCE-MATHEMATICS. Alpha Sigma Phi; Football; Track. Assigned to: Lutheran High School Association, Denver, Colorado.

GARRY FRANKLIN WOLFF
R. R. 1, Mason, Illinois.
GEOGRAPHY. RAC; Intramurals; STAG; Supply Teaching, Kearney, Nebraska. Assigned to: Board for World Missions, New Guinea.

GIN M. WOO
110 Eldridge Street, New York 2, New York.
PSYCHOLOGY. Attended Concordia, Bronxville, New York. Assigned to: St. Matthew, New York, New York.

CHARLES A. WUENSCHE
Box 338, Thorndole, Texas.
SCIENCE-MATHEMATICS. Attended Concordia, Austin, Texas, and Texas University; Intramurals. Assigned to: Salem, Tamball, Texas.

E. JAMES WUNDERLICH
Route 2, Lyfard, Texas.
SCIENCE-MATHEMATICS. Attended Concordia, Austin, Texas; Intramurals. Assigned to: Trinity, San Angela, Texas.

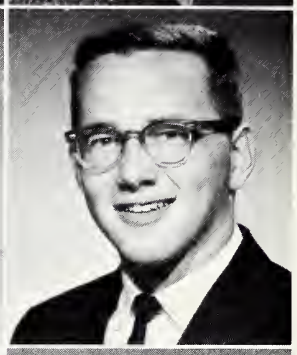

MARY LOU ZABEL
Plainview, Minnesoto.
SOCIAL SCIENCE. Attended Concordia, St. Paul, Minnesota; Senate; Women's Council; RAC; Treble Choir; Ambassadors for Christ, Secretory; YLTG; Spectator. Assigned to: Missionary Board, Nigeria, West Africa.

MELVIN FREDERICK ZEHNDER
11880 Busch Road, Frankenmuth, Michigan.
PHYSICAL EDUCATION & YOUTH WORK. Intramurals; STAG; Alpha Sigma Phi; Football; Track; Baseball; Supply Teaching, Steeleville, Illinois. Assigned to: St. Paul, Napoleon, Ohio.

JARIANNE LILLIAN ZICKUHR
230 N. Pennsylvania, Hobart, Indiana.
PHYSICAL EDUCATION & YOUTH WORK. Intramurals; College Chorus; YLTG, Treasurer, Chairman; SAB. Assigned to: St. John, Seward, Nebraska.

"Here we are all dressed up and no place to go!" Senior girls [**STANDING:** Marilyn Goodman, Charlene Fillmore, Jeanne Steffen, Ruth Gruenhagen, Betty Meissner, and Carol Radke. **KNEELING:** Irma Vogel, Diane Logan, Suzanne Bender, Judy Trinklein, and Eunice Guebert.] model their outfits for the traditional Homecoming costume dinner.

Bert Bultman and Karen Otto dress up as Russian peasant women for the CU's booth at the Activities Carnival.

NANCY MEYER CUNNINGHAM
9135 Shelley Avenue
St. Louis 14, Missouri
ENGLISH AND AMERICAN LITERATURE. Attended Concordia, Portland, Oregon; Intramurals; Senior College Choir.

JEAN MAAS FASZHOLZ
5218 Neosho Street
St. Louis 9, Missouri
PHYSICAL EDUCATION AND YOUTH WORK. Attended Concordia, Portland, Oregon; Intramurals; AC.

FLORIAN L. FELTS
89 Hemlock Street
Clintonville, Wisconsin
SOCIAL SCIENCE.

JUDITH MARIE FINCHER
201 North 3rd Street
Ponca City, Oklahoma
SOCIAL SCIENCE. RAC; Intramurals; Chorale Choir.

OLIN RICHARD FISCHER, JR.
P.O. 72
Gotha, Florida
HISTORY. Attended St. Paul's College, Concordia, Missouri.

Seniors — Dick Braun, Jim Sellmeyer, and Bruce Berndt discover There's more than one way to get money for tuition.

"Exploring" at the WAA Fall Retreat Ann Eggerding, Carolyn Rapp, and Nancy Bierlein comment, "And then after we graduated from charm school . . ."

MARTHA CAROLINE HASS
2040 S. Commerce Road
Walled Lake, Michigan
SOCIAL SCIENCE. RAC; IRC.

BETTY NEWALD HERPOLSHEIMER
412 Chapman
Edwardsville, Illinois
GEOGRAPHY.

RUTH A. KLEINSCHMIDT
Box 42
Brownstown, Indiana
SOCIAL SCIENCE. Attended Concordia, St. Paul, Minnesota.

DONALD HENRY KNOPF
R.R. 2 Paulding Road
New Haven, Indiana
SOCIAL SCIENCE. Attended Concordia Senior College, Fort Wayne, Indiana.

LARRY JOHN KRAFFT
5435 Dehmel Road
Frankenmuth, Michigan
GERMAN. Intramurals; Football; Track; Junior College Choir; College Chorus; German Club; Pillars; Alpha Sigma Phi.

Peggy Rauser coaxes Santa Claus Al Hermann; "Now come on Santa, don't be bashful."

Senior Class officers Art Plath, Evie Pooker, and Fred Hoebel make plans for the Senior Class Gift and Commencement Exercises.

GERALD HENRY KUGATH
1320 Bath Avenue
Ashland, Kentucky
HISTORY. Attended Concordia, St. Paul, Minnesota; College Chorus; STAG; SRO.

DARYL LEROY LOCKWOOD
R.R. 2
Manawa, Wisconsin
GEOGRAPHY. Intramurals.

VIRGINIA MANTUEFFEL
2100 N. Mango
Chicago 39, Illinois
SOCIAL SCIENCE. Intramurals; IRC.

KAREN EDNA MARTENS
216 Trinklein Street
Frankenmuth, Michigan
ENGLISH AND AMERICAN LITERATURE. Attended Central Michigan University; STAG.

DAVID GROFF MOHLER
4230 Joliet Avenue
Lyons, Illinois
GEOGRAPHY. Intramurals.

The CPH and LLL Banquets held during spring quarter hanar graduating seniors.

Seniors slave over Graduate Record Exams in the spring.

RUTH E. NEITZEL
908 Court Street
Saginaw, Michigan
SOCIAL SCIENCE. Chorale Choir.

GERALD J. RAY
Route 2 Box 43AA
Mundelein, Illinois
PSYCHOLOGY.

CARL LEE RICHTER
4665 N. 108 Street
Wauwatosa, Wisconsin
HISTORY. Intramurals; Football; Golf; AC.

KENNETH J. ROUT
2439 S. Pulaski Road
Chicago, Illinois
ENGLISH AND AMERICAN LITERATURE. CAC; College Chorus; Senior College Choir; Junior College Choir; Madrigals; IRC; Spectator, Managing Editor.

RUBY ANN SCHROEDER WEGENER
417A South 14 Street
Belleville, Illinois
PHYSICAL EDUCATION AND YOUTH WORK. Attended St. Paul's College, Concordia, Missouri; STAG; YLTG; Intramurals.

Girls from first floor Mary — Martha north devise a unique way to count the days till call night.

The Pillars will remain in all graduating seniors memories as the traditional symbol of their Concordia.

The 1963 graduates chose to present two faculty fellowships as their class gift. This is the second consecutive year in which faculty members have been awarded a grant to continue in their doctoral studies. Senior class president, Fred Hoebel, expressed the purpose of the gift in this way, "It is our hope that this gift may in a small way show our deep appreciation to the college for its years of service to us and to the church."

UNDERCLASSMEN

ROW 1: Gordon Zakrisan, Bab Rupp, Ernie Rakow, Stan Brassie, Jim Wentland, Bab Herz. ROW 2: Tam Roemke, Terry Hynous, Jim Zehnder, Ken Germann. NOT PICTURED: Ray Austensen, Arvin Ballert, Fred Bauck, Dave Rittmann.

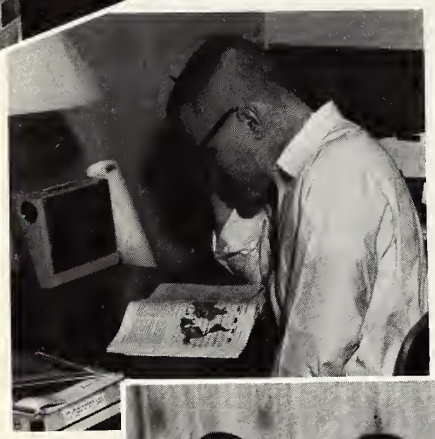

DAVID

ROW 1: Tom Zohn, Quent Gauerke, Dave Tetting, John Schulenberg. ROW 2: Dick Schleef, Dave Groteluesche n, Eldon Nast, Dave Freiberg, Tom Sandfort, Jim Kremer, Don Peterson, Paul Vollrath. NOT PICTURED: Martin Schuppan, Ken Jones, Rodney Eckert.

JONATHAN HALL

ROW 1: Kurt Gremel, Daug Zapatacny, Don Kahre, Jim Vance. ROW 2: Gayle Manthei, William Baessler, Darrell Pfannkuch, Larry Weslock, George Noll, Dave Grumm, Bruce Kasmatka. ROW 3: Harald Baldwin, Dennis Boldt, Richard Gove, Glenn Ransick, Larry Beltz, Keith Rasche, Ran Merritt, Dauglas Palechek, Joe Strubbe, Frank Gabler. NOT PICTURED: Joel Becker, Don Groteluesche n, Philip Heisler, Jomes Reuter.

LEFT TO RIGHT: Charles Daenzer, Ron Kimsal, Dennis Krieger, Carl Thies, Paul Schneider, Leland Drumm, Ed Winkelmann, Gerry Kogelmann, Steve Borchardt, Robert Sanger. NOT PICTURED: Bill Kammrath, John Kieschnick, Andy Loesel, Gerry Meyer.

DAVID HALL

ROW 1: Dave Schoop, Terry Weslock, Roger Gottscholk, Ken Wollin. ROW 2: Gerry Schoar, Ken Brown, Tam Eggerding, Don Schulteis, Al Maleske, Bab Blazek. ROW 3: Bill Sturm, Fred Eichberger, Honk Koehler, John Stomm, Ken Eggemon, Al Moier, John Huxhold, Tom Buck. NOT PICTURED: Woyne Schwonke, Chuck Sauer, Jim Palmer.

ROW 1: Ellen Hageman, Joanne Krause, Billie Schanze, Karen Fritsche, Shirley Leininger, Betty Ebke. ROW 2: Mary Lampe, Audrey Buntrock, Elizobeth Fleschhut, Elaine Sipe, Inge Licht, Carol Reeves, Dottie Gerzvske, Mary Jane Corletto, Bev Tischer, Karen Borchardt, Marilyn Greif, Koren Elitt. NOT PICTURED: Sharon Slavicek, Koren Vilmo, Marilyn Leins.

ROW 1: Caral Burandt, Mary Adam, Rita Schaus, Sharan Soderling, Sandy Otto, Nala Goers, Judy Junis, Linda Bergant, Olivia Callender. ROW 2: Darlene Taepke, Sue Schmidt, Lesley Ryden, Jeanine Burke, Dee Radenbeck, Carol Raedeke, Bev Arnett, Judy Arndt, Ruth Thurn, Sharan Brunhoefer.

MARY—MARTHA HALL

ROW 1: Gladys Venter, Ruth Ballner, Leanne Rossnagel, Marion Wedel, Karen Lindemann. ROW 2: Ruth Reinking, Jeri Templin, Sharan Kuerschner, Marilyn Marquardt, Judy Schroeder, Marilyn Stein. NOT PICTURED: Joan Brueggemann, Sue Pergande, Sally Lenz.

MARY—MARTHA HALL

ROW 1: Bonnie Spicer, Frieda Bingenheimer, Mary Corkill, Kathleen Kiiffner, Judy Templin. ROW 2: Karen Cole, Joanne Oravec, Pauline Kapper, Karen Kressman, Naomi Nao, Ardelle Wilken. ROW 3: Cindy Baats, Betty Meissner, Marilyn Hahn, Mary Paul, Enid Masan, Kay VanCleve, Linda Siesennap, Sandy Graebner, Alice Kratt, Sanja Harris, Lois Daerr, Eunice Timm. NOT PICTURED: Bev Brandrup, Carol Brenner, Lois Liske.

ROW 1: Sharon Schlemmer, Sandra Boehme, Lenore Gronseth. ROW 2: Lois Bohnert, Lois Warnke, Carol Chapp, Pat Loewe, Barb Schmidt. ROW 3: Geraldine Wenger, Marian Enders, Maggie Knight, Barb Roschke, Arlene Riske, Rozanne Starke, Carolyn Hemsath, Linda Levenhagen, Judy Hommerstedt, Judy Gambrell, Barb Miller, Carolyn Behn. NOT PICTURED: Donna Everett, Jan Hasz, Carol Neel, Maxine Harting, Trudy Hoffmoster, Gail Holm, Joyce Speier.

MONROE

SEATED: Ruth Beltz. **STANDING:** Nancy Ninstil, Elaine Paulson, Janet Wenzel, Maureen Dresch, June Kuhr, Virginia Tilly. NOT PICTURED: Jeanne Freudenberger, Jaann Schwichtenberg.

ROW 1: Gwen Rakey, Dorene Norden, Betty Glotzhober. **ROW 2:** Pot Shopland, Carol Witte, Dione Waldvogel, Barbara Frye, Marilyn Tischkau, Marilyn Rodenbeck, Maurine Goehmann, Jean Gobrogge. NOT PICTURED: Gesine Luecke.

ROW 1: Sharan Spurgat, Bonnie Hacker, JaAnn Hasskomp, Joan Stamm, Susan Echtenkamp, Judy Schmidt. **ROW 2:** Carol Henke, Barbara Timm, Charlatte Harmeyer, Judith Gerken, Lynne Cione, Donna Heinkel, Janet Blase. NOT PICTURED: Jeannine Hopp, Jeanne Rupp, Kathy Wiese.

BONNIE BRAE

STANDING: Dorothy Naumonn, Poulette Holtzen, Helen Wunderlich, Jon Ottenbacher, Barb Narjes, Linda Pless, Shirley Reimers, Dorothy Rubin, Sharon Rachow, Dorothy Redeker, Marilee Menter, Karen Kochendorfer, Ruth Jensen, Arlyn Berry. Grace Petzoldt. **SEATED:** Corol Ast, Anne Alm, Janet Socha. NOT PICTURED: Lillian Abel.

ROW 1: Carol Vogel, Judy Krupski, Caral Toenies, Karen Winter, Giselo Barthel. **ROW 2:** Marjorie Nordbrock, Cindy Chombers, Carale Arndt, Daris Erler, Rosalie Blubaum, Joyce Luepke, Suellen Ruehs, Linda Schultz. **ROW 3:** Suson Knust, Judy Wehmeyer, Judy Boernke, Joan Knippenberg, Lois Schmidt, Doris Meyr, Jeanette Huelskoetter, Morilyn Schneider, Jone Masek. NOT PICTURED: Joan Pfaff.

Chris Raeder. NOT PICTURED: Carl Kahlfeldt, Bruce Linsenmann, Cliff Mitchell, Mike Reimann, Judith Berreth, Linda Hanf, Brenda Hake, Cathy Strasen, Carol Strowig, Ken Oerkfitz, Dick Calhaun, Dave Werdin, Carlton Payne, Ken Ellwein, Delmar Werner, Elmer Wuensche.

DAY STUDENTS

ROW 1: Nancy Recknagel, Laretta Krumwiede, Amelia Madal, Nancy Weerts, Sue Kiehl, Evelyn Schulenburg, Marie Duewer. **ROW 2:** Carolyn Neumann, Narma Krueger, Judy Zahn, Sue Sakala, Jayce Brintan, Linda Berg, Clara Haag, Jayce Kapsell. **ROW 3:** Ted Lams, Dave Larenz, Ruben Dietrich, Charles Brad, Dan Hahn, Marvin Shiever,

ROW 1: Dan Scheck. ROW 2: Ruth Brauer, Eunice Gerken, Marti Streufert. ROW 3: Babs Gaerke, Donna Steinmann, Lynda Merklinger, Susie Niemeyer, Pat Rutz, Karen Rutkawsky, Carol Kionka, Marilyn Gamm, Kathy VanNorman, Jerry Nicalaus. NOT PICTURED: Jahn Meyer, Denny Radtke, Gary Snyder, Dick Sengele, Jim Barn.

OFF-CAMPUS

ROW 1: Arnald Piering, Bob Kirsch, Randy Banwart, Bob Snurka, Rick Lutze, Bob Gibsan, Jerry Happ, Dave Wyant, Peter Stradl, Ev Willason. ROW 2: Clyde Bunte, Steve Sprunger, Bab Rupprecht, Glenn Lohrmann, Terry Rudalph, Harald Bacon, Tim Laatsch, Gary Berlinski, Dan Krueckeberg, Fred Behnke, Mel Wille. ROW 3: Ray Cardes, Ran Wismar, Dave Meyer, Gearge Lemke, Carl Schoenbeck, Arlin Arbeiter, Carl Eisman, Mike Meyer. NOT PICTURED: Bruce Kragenbrink, Bill Brackley, Bryan O'Cannar, Bob Schaeffer.

ROW 1: Jahn Weber, Al Behnke, Tam Weiss, Dick Benedum. **ROW 2:** Chris Davis, Sandy Helmer, Rena Dannell, Joyce Haenftling, Narlene Mueller, Ann Haglund, Ruth Bracher, Marjarie Taepper. **ROW 3:** Lauise Bender, Lais Miller, Ardythe Riethmeier, Sharryn Hutfilz, Bannie Gadfrey, Caralyn Hassebrack, Jean Kattlawski. NOT PICTURED: Larry Brase.

ROW 1: Sharan Stevens, Ann Sadlan, Sherrill Moeckel, Dareen Gerbitz, Judy Wangerin, Genia Miller, Mavis Becker. **ROW 2:** Ann Fedder, Leslie Elrad, Janet Krauskapf, Karen Thorsen, Barb Abrams, Phyllis Pfund, Helen Zurstadt, Ruth Eberhard, Caral Radrian, Lais Reineck, Geargia Koeber, Diane Strefling, Ardith Albrecht, Glaria Welke. **ROW 3:** Annette Kontak, Karen Reddeman, Judy Kirsch, Jayce Pifer. NOT PICTURED: Dally Loos, Pat Prahl, Sherrie Reinke, Elise Rehberger.

ROW 1: Marilynn Mueller, Mary Giese, Teresa Maser, Bannie Wahlheuter, Barb Laucus, Ruth Mampe, Betty Saba, Mary McNemar. **ROW 2:** Jean Radammer, Pam Ruth, Sandra Rummel, Mary Ann Taekelt, Caral Roth, Jan Hinrichs, Margaret Budde, Sally Kay, Lais Kruckenberg, Judy Wischmeyer, Barb Schram, Diane Timm. NOT PICTURED: Kathy Firehammer, Linda Meinzen, Sharan Paellat.

ROW 1: Marie Eisemann, Karen Bohleber, Kay Yagow, Sue Sharum, Joanne Vimtrup. **ROW 2:** Nita Francis, Ellen Dundek, Shirley Goecker, Carol Martin, Pat Manka, Rhoda Tews, Louise Stermer, Betty Pflug, Sandra Loose. **ROW 3:** Norma Nelson, Judy Wiechman, Maryann Homeier, Louann Domke, Darlene Kasch, Marie Lux, Kris Hoesman, Jan Rieke, Gail Tostrud, Sarah Schriefer, Mary Bobb, Nancy Siperek, Rosemary Sutmaier, Joan Schaffe [redacted] TURED: Marcia Baird, Karen Dahmer, Mary Beyer, Diane Duerk.

OFF-CAMPUS

ROW 1: Jockie Appelt, Sharon Nobis, Joyce Pinske, Ruth Peterson, Jon Schuth, Morg Weimer, Normo Ploetz, Corolyn Zuehlsdorf. **ROW 2:** Sondy Wilson, Lois Ream, Carolyn Ernst, Eloine Heuer, Mory Ellen Boumonn, Ruth Ann Wright, Dottie Schmoock, Koren Grunewold, Judy Chittock, Koren Seggebruch, Erno Genz, Judy Kaponyo, Dottie Fuchs. NOT PICTURED: Nancy Everson, Lindo Gentry, Solly Koy, Ruth Rode.

ROW 1: Dove Ewald, Jerry Zimmermonn, Jim Myczek, Al Buerger, Gordie Block, Keith Kamman, Ed Graefe, Bob Krueger. **ROW 2:** Otto Thieme, Dave Saeger, Bill Nehls, Mike Rogers, Ron Lockner, Jim Hondrich, Dick Hakalo, Mike McGhee, Glenn Moenning, Eugene Wochholz, Dale Vorwerk. **ROW 3:** Larry Kohn, Ken Pilot, Bob Klausmeier, Willord Bellin, Bruce Jonetzke, Don Buuck, Leo Deitemeyer. NOT PICTURED: Jim Crawford, Bob Miles, Don Mueller, Tim Krenzke.

TOP TO BOTTOM. **ROW 1:** Jomes Donielsen, Poul Kromer, Art Klousmeier, Howord Bunge. **ROW 2:** Ernest Tiemonn, Fred Groff, Roger Schmohe, John Gottschalk, Russell Kullman. NOT PICTURED: Anthony Gutkowski, Ron Rempfer, Roger Stohlman.

BROHM HALL

ROW 1: Norm Hellmers, Bill Anchor, Ron Nicholas, Scott Sanderson. **ROW 2:** Jerry Freyholtz, Al Schuldt, Robert Martin, Richard Grommet, George Frank, Art Halbardier, Dove Roth, Dan Roth. NOT PICTURED: Dave Schroder, John Hawlicheck, Doug Hensley, Chuck Peterman, Al Keup, Glenn Rullmann, Dove Luke, Glenn Hoffschneider, Fred Hommer, Henry Loi.

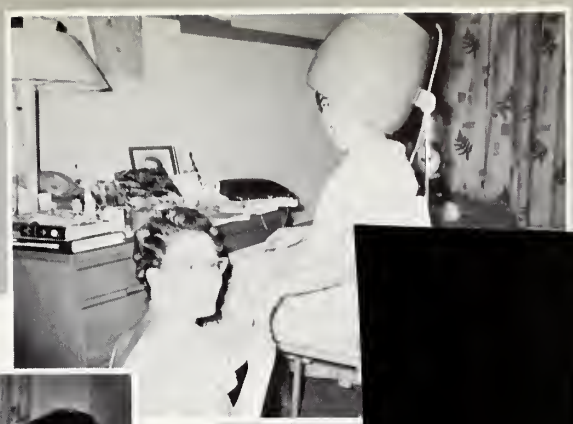

SEATED: Janet Luehring, Carol Michoelsen. **STANDING:** Sondy Watt, Marilyn Misfeldt, Judy Schramm, Pat Schrader, Jean Niemann, Morsha Rothe, Corol Mandeville, Ima Fritsche, Lorraine Ott.

KOH

ROW 1: Walt Schefft, Chuck Fischer, Burneal Fick, Al Lewis. **ROW 2:** Jim Lillie, Eugene Merkle, Elmer Baacke, Roger Walker, Fred Sengele, Mike Schultz, Alan Graumann, Don Fenske, Don Last, Art Ploth, Michoel Weiss, Jim Esmeier, Jeff Daley. NOT PICTURED: Dan Sellke, Bill Schmidt, Earl 'Genzel, John Doyel, Richord Stamm, Norm Honon.

ROW 1: Normandie Krudop, Dione Lohmeyer. **ROW 2:** Lindo Becher, Eloine Doutenhahn, Cyndi Schriefer, Monica Dietrich, Paula Rietschel, Marilyn Frey, Morlene Bez. **ROW 3:** Shoron Pieper, Roberta Bishop, Rosie Presti, Lois Unger, Anno Mueller, Karen Boumgort. NOT PICTURED: Joann Riley, Janis Sievert.

ROW 1: Sharan Dabrick, Edna Senne, Sharon Stallman. **ROW 2:** Judy Wien, Mary Lou Zabel, Esther Lutz. **ROW 3:** Donna Seib, Sandy Gearge, Karen Schlemmer, Diane Renner, Lauise Haffmann, Cathy Zimmerman, Trena Raedel, Janet Rald, Darathy Day. NOT PICTURED: Dianne Buck, Karen Martin.

KOHN HALL

ROW 1: Lorna Rueth, Jan Schatt, Shirley Hantak, Sharan Hantak, Jaan Taenjes, Betty Ohlendorf. **ROW 2:** Joanne Fischle, Gloria Macalusa, Sue Unland, Karen Ott, Kathy Kuring, LaNell Kappler, Rita Wood. **ROW 3:** Carale Manje, Lari Messmann, Marilyn Tedrahn. **ROW 4:** Ardell Runge, Edie Sauter. **ROW 5:** Penny Maehring, Jeanne Rusch, Adeline Wedell. NOT PICTURED: Sandy Jarling, Liz Zehnder.

ROW 1: Rolph Lenz, Don Choplin, Fred Meyer, Ken Stomm, Ron Lehmon, Dick Wegehoupt. **ROW 2:** Dave Smith, John Drower, Allen Geil, Jahn Strege, Jim Edwards, Harry Akre, Helmut Kuschmonn,, Larry Stoppenhagen, Dave Bergant, Ken Gerbers, Bob Federwitz, Bob Rogolski.

ROW 1: Don Sockreiter, Don Halter, Dick Miller, Al Strauss, Bob Friebus, Harvey Kernstock. **ROW 2:** Jim Kracht, Dave Mohler, Al Brinton, Chorles Ophordt, Dove Jording. **ROW 3:** Wolly Krone, Lorry Hoffschneider, Ken Brockmann, Ed Rehmer, Bob Rinkel, Dove Burgett. NOT PICTURED: Don Boyer, Nick Hutlock.

KRAUSS HALL

ROW 1: Dave Seim, Al Poegel, Brian Young. **ROW 2:** Morty Lutz, Dove Gruenhagen, Vern Klotz, Lorry Wildt. **ROW 3:** Jim Dewor, Dale Breternitz, Richard Kremer, Jerry Kuker. **ROW 4:** Tom Phillips, Hank Drevlow, Ken Schilf. **ROW 5:** Dave Seifferlein, Al Stoll, Jim Krikau, Wally Huebner.

ROW 1: Hank Nieman, Richard Claus. **ROW 2:** Dave Mielke, Bob Collin, Tom Giordano, Gerhardt Netzer. **ROW 3:** Dennis Vierk, Roger Selking, Dick Mueller, Ronald Hedke, Jim Hitzeman, Jim Schmidt, Bob Gugel, Denny Schaar. **ROW 4:** Chuck Gabler, Bill Reimer. **ROW 5:** Gene Roehrig NOT PICTURED: Stu Kern, Dick Rosenberg, Carl Gehrs.

KRAUSS HALL

ROW 1: Jim Beilke, Bill Kooi, Les Oldenberg, Jim Reigles, Bill Ash, John Roth. **ROW 2:** Gene Ewald, Jim Glander, Marty Zehnder, Dave Hardy, Ted Frank, Dick Whiteside, Al Merrifield, Roy Schroeder, Don Reinkensmeyer. **ROW 3:** Chris Rau, Phil Gersmehl, Dave Goldenbogen, Len Stadler, Tom Hintz, Walter Nass. **ROW 4:** Roger Sachtleben, Rich Johnson, Henry Wischmeier, Dave Siefker. NOT PICTURED: Tray Schreiber, Dave Rowsell, Ted Bartell.

LINDEMANN HALL

SEATED: Karen Buck, Karen Chuck, Pat Gutekunst, Becky Baehr, Connie Graichen, Kathy Glade, Lais Bayer. **STANDING:** Joan Nicolaus, Alberta Litke, Joan Carlsan, Carale Raab, Bonnie Borhart, Eleanor Duda, Gayle Dieck, Caral Grams, Bannie Anchor.

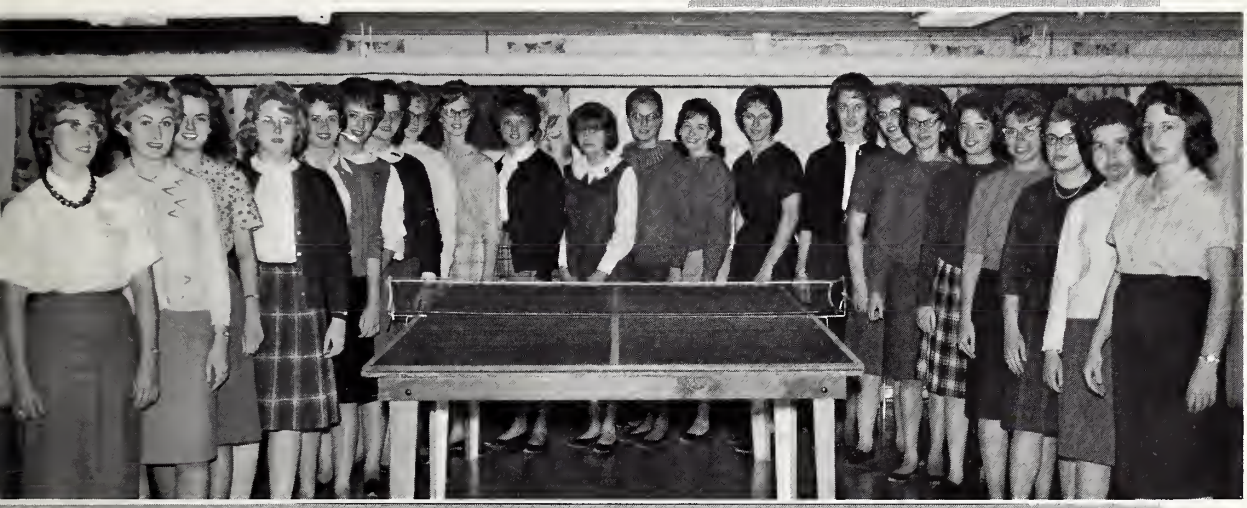

LEFT TO RIGHT: Carol Sprehe, Sharron Salat, Judy Vance, Linda Sage, Jayce Zickler, Lynn Wunderlich, Carol Klemp, Bev Fletke, Bette Thampson, Barb Dau, Pat Polzin, Marcy Muellner, Susie Hopkins, JoAnn Reith, Helen Reschke, Ruth Leyrer, Karlo Wegner, Barb Davis, Nancy Wargo, Sheila Stevens, Sandy Mahoney, Roberta Schmitz.

ROW 1: Jan Schrimper, Linda Manteuffel, Rasie Hinck, Dione Schult, Chorlotte Grassel. ROW 2: , Nan Fregien, Ruth Gensch, Ginny Herades, Eileen Ellerbruch, Kay Monroe, Dawn Irvin, Judy Taennes, Pat Strom, Elaine Geldner.

ROW 1: Carol Bobb, Elaine Wesche, Sally Narrgran. ROW 2: Karen Pundt, Judy Busaraw, Caral Gaede, Dorathy Raschke, Pat Large, Kothy Bahr, Ruth Gruetzner, Lari Giese, Sharan Brands, Linda Hartl, Ginny Albers, Kathy Walle, Irma Scheibert, Marge Brawn, Mary Christian, Eileen Brammeier, Judy Beyer.

LINDEMANN HALL

ROW 1: Gay Jungkuntz, Eleanor Stumpf, Sara Speckhard, Janeene Witto, Carol Fredericks, Marianne Ellwein. ROW 2: Norma Goetsch, Michele Boldon, Joy Rachow, Alice Wilson, Judi Hein, Barb Kruse, Eleanor Ball, Carolyn Gnewuch, Rosie Doenges, Judy Warneke, Sandy Jensen, Carol Pomeroy. NOT PICTURED: Helen Widman, Evelyn Fettes.

ROW 1: Marnie Siehr, Darlene Hamann, Mariellen Lense, Lavonne Kuker, Dottie Berndt, Barb Kluender. ROW 2: Edna Klebe, Betty Jane Place, Linda Boardman, Sandy Krus, Melodie Brieschke, Luane Chorba. ROW 3: Janet Klusmann, Diane Christian, Jean Kamischek, Janice Bahlman, Esther Tetz, Lynn Beening, Michelle Schutt, Charleen Rosenthal, Candy Smith, Dorothy Lemke.

ORGANIZATIONS

seek we no more
through dawn's promise
and evening's failure
to fill the desolate soul
with self,
we walk before Thee
with hands busy
with Thy mercy

SENATE

ROW 1: Dick Benedum, John Stamm, Mary Jane Carletta, Sue Niemeyer, Ann Hemke, Jim Bannerman. ROW 2: Darene Norden, Shirley Reimer, Nancy Fregien, Shirley Hantak, Dean Halter, Advisor, Chuck Fischer, Ted Bartell.

The Student Senate has jurisdiction over all branches of student leadership and student activity organizations including student enterprises, and serves as the medium of exchange of ideas and opinions between students, faculty, and administration. The Senate consists of twelve representatives elected from the individual living areas, the officers of the Student Association, and the Chairman of Men's and Women's Councils.

Senate Executive Baard. LEFT TO RIGHT: Tam Raemke, vice president; Gene Lietz, secretary; Dave Ebeling, treasurer; Raberta Hawkins, Wamen's Cauncil chairman; Bill Strahle, student coordinatar; Al Hermann, Men's Council chairman; Chris Reimer, President.

STUDENT ACTIVITIES BOARD

Evaluation of events to see if they are meeting the needs of the students is one of the primary functions of S.A.B. The Board, consisting of the chairmen of various campus organizations and the Student Coordinator, also sets up the calendar of events for the following year and recommends action and appointments to Student Senate.

oints out an important
anne Rossnagel, S.A.B.
, S.A.B. vice-chairman.

SEATED: Carolyn Hordt, Chuck Dietz, Jim Lillie, Dave Ebeling, Carol Fredericks, Art Plath, Donna Heinkel, Leanne Rossnagel, Bill Strahle, chairman, Ruth Beitz, Lois Horn, Gisa Voigt, Dennis Grabawski, Ray Austensen, Judy Busarow. **STANDING:** Bob Blozek, Dave Janisko, Roger Schmohe, Jack Kinworthy, Art Halbordier, John Roth, Art Klausmeier, Quentin Gauerke. NOT PICTURED: Paul Wargo, Joyce Heitger, Rich Wismor, Carl Anton, Prof. George Nielsen, Advisor, Earl Genzel.

YOUTH LEADERSHIP TRAINING GROUP

LEFT TO RIGHT: Julie G[illegible] Kiehl, Jaanne Werling, Ellie Ruh[illegible] PICTURED: Professor Stephen Schmidt, Advisor, Paul Vollrath, Marilyn Misfeldt, Karen Harris.

YLTG, formed to encourage Concordians to be active in youth and Walther League work, sponsored many new activities this year under the direction of advisor Stephen Schmidt. Innovations included a youth inventory program and a joint retreat with Valpo students who are preparing for work in the youth guidance field. The group also brought to the campus such youth work specialists as Pastor Elmer N. Witt of International Walther League and Coach Reiner of Valparaiso.

AMBASSADORS FOR CHRIST

ROW 1: David Rittmann, Professor Paul Grotelueschen, Advisar, Mary Lou Zabel, Paul Wargo, Chairman, Jean Rodammer, Karen Kochendorfer, Dorothea Fuchs. **ROW 2:** Jim Edwards, Shirley Hantak, Kathy Kuring, Sandy Jensen, Helen Zurstadt, Norma Ploetz, Judy Wangerin, Beverly Fletke, Barb Schmidt, Barb Davis, Ken Pilot. NOT PICTURED: Kathy Wiese.

Concordia's newest organization, formed only last year, derives its name from the Bible: "We are ambassadors for Christ, God making his appeal through us." I Cor. 5:20. Through their program Ambassadors for Christ encourages Concordians to witness for their Lord and Savior by helping to recruit full time workers for the church in their home areas.

WOMEN'S COUNCIL

ROW 1: Bobbie Howkins, Choirmon, Suzonne Bender, Cindy Schriefer, LoNell Koppler, Judy Hein, Evelyn Fettes, Irmo Vogel, Lois Harn, Joan Carlsan. **ROW 2:** Dee Rodenbeck, Mary Bobb, Ruth Wright, Kay Monroe, Elaine Wesche, Jan Hosz, Judy Wehmeyer, Koren Grunewald, Judy Kirsch, Joonne Werling. **ROW 3:** Judy Busorow, Jeanine Burke, Jone Luekens, Shirley Leininger, Ruth Beltz, Sandy Otto, Morilyn Misfeldt, Mary Lou Zobel, Miss Heyne, Advisor. NOT PICTURED: Carol Fredericks, Marilyn Radenbeck.

MEN'S COUNCIL

Composed of representatives from all classes, Men's and Women's Councils strive to advise fellow students in their spiritual, social, and academic life. The Councils formulate the standards by which dorm life is governed and their program is carried out in the various dorms by floor counselors as well as religious, social, and athletic leaders on each floor. In addition the Councils promote fellowship by sponsoring the annual Christmas Sing, class smokers, class socials, and parties.

ROW 1: Bab Ragalski, Dick Wegehaupt, John Rath, Tam Buck, Al Schuldt, Art Klausmeier, Dave Meyer. **ROW 2:** Dove Schrader, Bruce Kasmatka, Jim Schmit, Larry Hartwig, Hank Drevlow, Carl Gehrs, Rager Schmahe, Dan Wischmeyer. **ROW 3:** Al Hermann, Choirman, Chris Rau, Art Plath, Al Behnke. NOT PICTURED: Ran Porter, Stan Brassie.

RELIGIOUS COM

LEFT TO RIGHT: Mike Eilenfeldt, Elaine Paulson, Rich Wismor, Chairmon, Professor Doniel Poellot, Advisor, Marie Lux, Dove Kuhlmon, Poul Vollroth, Phil Gersmehl, Ken Butherus.

To strengthen the Concordia family in the bond of fellowship through Christ, the Religious Activities Committee plans activities which relate to our lives as Christian witnesses and coordinates the various religious subcommittees and divisions.

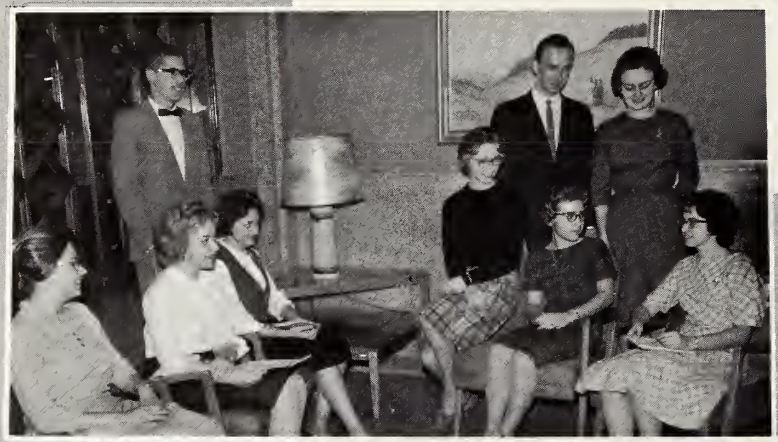

SEATED: Morilee Menter, Marie Lux, Choirman, Dorlene Kasch, Dorene Norden, Bonnie Wohlhueter, Jan Ottenbacher. **STANDING:** Leo Deitemeyer, Ken Pilot, Dorothy Redeker. NOT PICTURED: Professor Kenneth Schueler, Advisar.

The function of the Division of Field Work is to serve the local Christian community by recruiting students who wish to use their talents by teaching Sunday School, canvassing, planning institutional devotions, and pushing veterans to services at Hines Hospital.

A voluntary organizaton among the student body, Send Forth Laborers places emphasis on the mission field. Its purpose is to give Concordians an opportunity to materially help in some mission project. It also tries to promote a mission prayer life among the students.

LEFT TO RIGHT: Judy Gerken, Kay Monroe, Paul Vollrath, Teresa Moser, Leo Deitemeyer, Chairmon, Ruth Brouer, Barbora Martin. NOT PICTURED: Shirley Leininger, Nola Goeres, Dione Renner, Prof. Kenneth Schueler, Advisor.

ACTIVITIES
ITTEE

The Division of Education and Information endeavors to create a more vital interest on the part of the students in foreign and home mission fields, and in synodical affairs.

STANDING: Ken Butherus, Chairman. **SEATED:** Louise Bender, Linda Pless, Ruth Meyer, Ann Aschbrenner, Connie Graichen, Bev Tischer, Elaine Sipe, Joanne Fischle. NOT PICTURED: Prof. D. Poellat, Advisor, Eunice Gerken.

RDG this year presented many different topics for evaluation and discussion by interested students. Presentations by faculty members included Revivalism, "J.B." — Christian Tragedy, and a character study of David. Outside lecturers were also heard, including Father Ashley of Dominican House who spoke on the Ecumenical Council and Rabbi Babin who spoke on Old Testament Concepts of the Messiah.

Mike Eilenfeldt, Chairman. **ROW 1:** Irma Scheibert, Jaan Nicalaus, Char- uth Brauer, Jeanine Burke, Ruth Ruhter. **ROW 2:** Narm Hellmers, Ran Carlson, Doreen Gerbitz, Professor Charles Froelich, Advisor. NOT PIC- s, Jahn Rindfleisch, Judy Graichen.

LEFT TO RIGHT: Alan Kach, Leland Drumm, Maryann Homeier, Banita Wahlhueter, Paul Vollrath, Chairman, Roger Gottschalk. NOT PICTURED: Professor Paul Mundinger, Advisor.

The Division of Worship is concerned with providing a variety of opportunities to worship both on campus and in the neighboring congregations. Subcommittees plan special all-school services, organize Sunday evening and infirmary devotions, and provide ushers for daily chapel services.

LEFT TO RIGHT: Ann Hemke, Carl Anton, president, Fred Voth. NOT PICTURED: Professor Waldemar Affeldt and Professor Albert Maurer, Advisors, Sharon Green, Bruce Berndt, Larry Ellsworth, Lois Horn.

SUPPLY TEACHERS ACTIVITIES GROUP

The Supply Teachers Activities Group allows the returning supply teachers to discuss topics with the student body group that relate to practical educational ideas and general school problems. The returning teachers attempt to show the students some of the areas where study and consideration are especially needed, and add helpful hints which they found useful in the classroom.

FRENCH CLUB

LEFT TO RIGHT: Joyce Heitger, Chairman, Pearl Bruss, Moehring, Lynda Merklinger, Arlyn Berry, Mary McNemar

Concordia's French Club, Cercle Francais, offers students an opportunity to grow in their knowledge of the French language and culture. Under the leadership of advisor Paul T. Kreiss, the Club organized a weekly French table in the cafeteria and sponsored lectures and films about France and its customs.

SPEECH CLUB

STANDING: Quentin Gauerke, Choirman. **ROW 1:** Tom Zahn, Don Stuckwisch, Sandy Helmer. **ROW 2:** Carol Gaede, Diane Christian, Carol Vogel. NOT PICTURED: Prafessar Dovid Stein, Advisor.

Among the interests promoted by Speech Club are: Round table discussions, debate, interpretative reading, declamation, and radio and television work. Each meeting is an attempt at a new learning experience in the field of language and speech.

GERMAN CLUB

Giving students self-confidence in expressing themselves in the German language and acquainting them with current trends and developments in the teaching of German is the purpose of Deutscher Verein or the German Club. The year's activities included German films and plays, Christmas caroling in German to shut-ins of area churches, and a German conversation table in the cafeteria.

SEATED: Caral Klemp, Dick Kremer, Darlene Kasch, Carol Raedeke, Eunice Guebert, Garnet Arlt, Gordon Zakrison.

STANDING: Leland Drumm, Mrs. Edith Morrison, Advisor, Giso Voigt, president, Lindo Honf, Sharon Schlemmer.

ATHLETIC COUNCIL

The Athletic Council works together with the Athletic Department in planning the school's program of intramural sports. The Council consists of members of all classes who are selected by the chairman and the two faculty advisors. This year, in addition to the regular program of intramural sports, the Athletic Council also sponsored a snow day, roller skating parties, and co-recreational nights consisting of a wide variety of sports activities.

LEFT TO RIGHT: Betty Ebke, Donna Heinkel, Marsha Sandin, Marjorie Brown, Bob Rupprecht, Linda Becher, Bev Arnett, Kurt Gremel, Art Klausmeier, Bob Snurka, Miss Meissler, Carol Michaelson, Terry Hynous, Mr. John Haubenstricker, Karen Fritsche, Ruth Thurn, Karen Dahmer, Lois Warnke. NOT PICTURED: Sue Witt, Bob Kassel, Carl Richter, Rick Lutze, Joe Battle, Bob Herz, Ellen Hageman.

WOMEN'S ATHLETIC ASSOCIATION

Striving to further an active interest in team and individual sports and to foster school spirit and sportsmanship, Women's Athletic Association sponsors extramurals such as hockey, basketball, and volleyball, and special sport days for high school women of the Chicago area.

SEATED: Diane Timm, Luane Charba, Eunice Guebert, Rozanne Starke, Ruth Thurn. **STANDING:** JoAnn Happe, Nancy Bierlein, Carolyn Rapp, Janet Blase, Karen Dahmer, Melba Hueffmeier, Mrs. Frances Koenig, Advisor, Miss Judy Meissler, Donna Heinkel, President, Marti Streufert, Donna Steinmann, Marlene Mueller, Eunice Tuschy, Judy Graichen, Lee Storm, Bev Arnett. NOT PICTURED: Ann Eggerding.

"C" CLUB

ROW 1: Dave Tetting, Jerry Heimlich, Tam Buck, Jim Zehnder, Dave Meyer, Dick Wegehaupt, Bob Rogalski, Bill Menz. ROW 2: Rager Schmahe, Jim Vance, Chris Rau, Dave Rath, Dan Selke, Carl Schoenbeck, Chris Reimer, Carl Schiefer, Dan Rath. NOT PICTURED: Praf. Danald Spitz, Advisar, Stan Brassie, Gary Berlinski, Rich Rausch, Bob Gruetzmacher, Ed Heinz, Dick Witte, Paul Heitmann, Bill Kammrath, Mike Bird, Dennis Radtke.

Noted particularly for its initiation ceremonies for new members in the fall, Alpha Sigma Phi or "C" Club is open to any male student who has earned a varsity letter in intercollegiate competition. Qualifications for the letter are determined by the individual coaches of each sport. The club operates a refreshment booth at home basketball games and yearly awards a $100 scholarship for athletic proficiency. The "C" men also act as hosts for a grade school field day in the spring.

ROW 1: Daug Palechek, Paul Hawe, Bob Blazek. ROW 2: Bab Krueger, Myran Schumacher, Jahn Felten, Carl Gehrs, Hank Drevlow. ROW 3: Jim Schmit, President, Willard Bellin, Arnold Piering, Mel Zehnder. ROW 4: Larry Hartwig, Gardie Black, Ev Willasan, Tom Weiss, Al Behnke. NOT PICTURED: Tam Sandfart, Larry Krafft, Don Peterson, Jim Palmer, Al Schuldt, Elwyn Ewald, Al Hermann, Dick Calhoun, Al Maleske, Bill Plath, Jim Myczek, Larry Brase, Bill Reimer, Norm Hellmers, Jeff Daley.

COLLEGE UNION

C.U. Board. **SEATED:** Carolyn Hardt, Chairman, Rita Schaus. **STANDING:** Elaine Wesche, Mr. John Jungemann, Advisar, Marilyn Rodenbeck, Kay Yagow.

ROW 1: Tray Schrieber, Rasie Hinck, Mick Riese, Mary Adam, Otto Thieme. **ROW 2:** Shari Kuerschner, Judy Schraeder, Mr. John Jungemann, Advisar, Bert Bultmann, Karen Harris. **ROW 3:** Len Stadler, Karen Otto, Jim Handrich, Syl Schuette, Jeff Daley. Mary Ellen Baumann, Tim Krenzke, Ron Lehman. NOT PICTURED: Jim Crawford, Marilyn Stein, Ann Sadlan, Vern Klotz.

This year's College Union Committee in its newly redecorated surroundings, has provided the student body with a full and varied program of social and educational events by sponsoring Coffee and Record Hours, Fireside Chats with professors, Sunday morning Coffee Times, after-game receptions, and such well-attended socials as the Beatnik and Roaring 20's parties. New items on CU's agenda this year included a Parent Weekend Reception, Forums, Last Lecture series, and a ticket agency to help students secure reservations for cultural presentations in the Loop.

CONCORDIA PLAYERS

Expanding its program this year, Concordia Players presented three plays: "J. B.," "The Glass Menagerie," and "The Man Who Came To Dinner," and also introduced several new items to the campus, including children's and marionette theatre. The Players provided valuable experience for 80-100 students in some field of the dramatic arts and enabled them to gain experience for future use in the teaching profession.

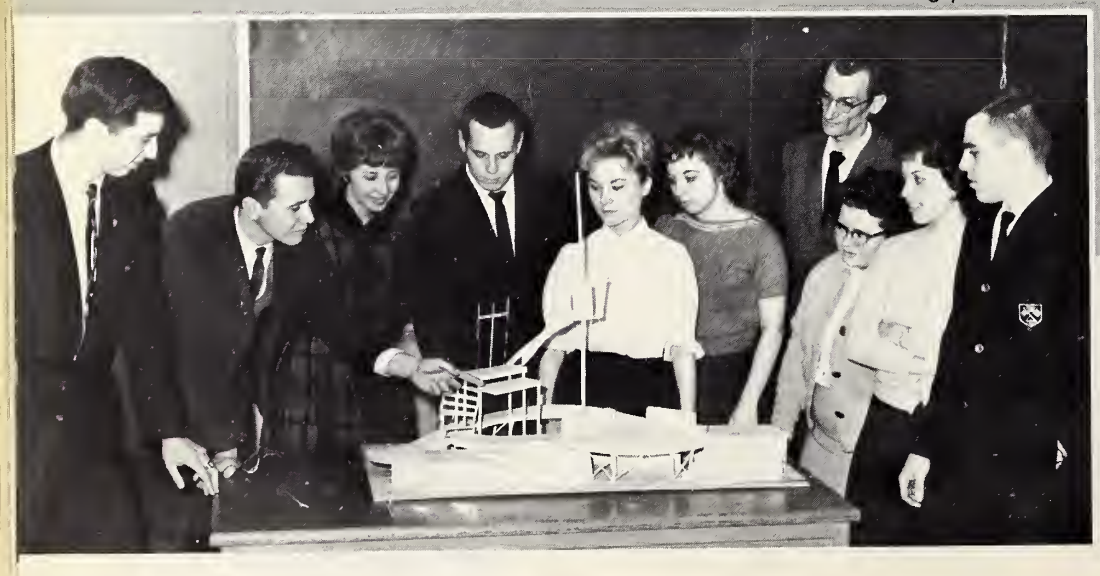

Mike Meyer, Earl Genzel, president, Kathy Knief, Jim Esmeier, Karen Klama, Karen Winter, Prof. William Lehmann, Advisar, Sandy Wilson, Eunice Schartow, Rager Walker. NOT PICTURED: Everett Waugh.

SOCIAL ACTIVITIES COMMITTEE

By planning such social highlights of the year as Reverse Weekend and Spring Banquet, SAC encourages a more active social life among Concordians. Also organized and coordinated by members of this committee are such events as the Activities Carnival and the Transfer Show during orientation week, the annual All-School Sing, and the Pancake Breakfast.

SEATED: Dan Halter, Viv Kaym, Jaan Brueggemann, Bab Klausmeier, Ken Gundlach. **STANDING:** Jim Krikau, Gearge Fronk, Carl Eismonn, Maggie Knight, Jeri Templin, Diane Logan, Gay Vogel, Dave Janiska, Chairman. NOT PICTURED: Praf. Henry Letterman, Advisor, Rich Rausch, Marilyn Mueller.

CULTURAL ACTIVITIES COMMITTEE

By sponsoring such presentations as the Turnau Opera Players "Cosi Fan Tutte," the folk singing of Karen Duke, and famous art and sculpture exhibits, the Cultural Activities Committee gives the student body an opportunity to further their interests in all the fine arts. The Committee is supported by SA funds and not only attempts to acquaint stu- ith quality cultural entertainment on campus but also provides information con- off-campus events of interest to students and faculty.

ROW 1: Diane Christian, Jeanne Freudenberger, Sharan Soderling, Dick Benedum, Art Halbardier, Kay Van Cleve, Gisa Voigt, Dennis Grabowski, Choirmon, Lu Ann Leeney, Alan Feddersen. **ROW 2:** Arlyn Berry, Praf. Wolter Mortin, Advisor, Bill Ludtke, Jim Handrich, Caral Roedeke, Peggy Rauser, Alice Wilson, Robert Busse, Advisor. NOT PICTURED: Al Moier, Ann Haglund.

SCIENCE RESEARCH ORGANIZATION

SEATED: DiAnn Danzer, Chuck Dietz, president, Carol Rodke. **STANDING:** Dottie Steidl, Donna Steinmann, Prof. Carl Bollwinkel, Advisor, Dole Brutlag, Don Schulteis, Jerry Bahlmann, Arlyn Berry.

Through programs in the areas of science and science education, SRO seeks to better prepare students in becoming effective teachers of science. Through their activities, they also aid Chicago area Lutheran schools by conducting an annual science fair from which grade school, high school, and college students alike may benefit.

S.A. PUBLICITY COMMITTEE

A division of the Student Association, S.A. Publicity aims to assist various organizations in publicizing events and activities which they sponsor. The committee works closely with the office of Field Services in designing bulletin boards, printing posters for off-campus advertising, and submitting write-ups of campus events for publication in local newspapers. It also conducts weekly evaluations of organization bulletin boards and sponsors a Bulletin Board Workshop.

Bruce Berndt, Linda Boordman, Rhada Tews, Marilyn Rodenbeck, Jan Hasz, Judy Harders, Corl Schiefer, Sharan Soderling, Jack Kinwarthy, Chairmon, Morcy Muellner. NOT PICTURED: Cothy Strasen, Prof. Mortin Neeb, Advisor.

r 80-100
n experi-

rl Genzel,
ief, Jim Es-
ma, Karen
illiam Leh-
ndy Wilsan,
Roger Wal-
ED: Everett

INTERNATIONAL RELATIONS CLUB

Prof. Andrew Prinz, Advisor, Kay Monroe, John Stomm, Karen Borchardt, Roy Austensen, Choirman, Dione Nystrom, Dove Schaop. NOT PICTURED: Doug Zapotocny.

International Relations Club endeavors to promote an understanding of America's place in the family of nations and an acquaintance with new developments of the day in the field of international relations. Topics discussed this year included off-year elections and two lectures on the Cuban crisis; one by Dr. Arturo Olivera, a Cuban exile, and the other by Dr. Jack M. Schick, a research associate at the University of Chicago and former state department employee.

HUMAN RELATIONS CLUB

By touring such religious centers as the Bahai Temple, Greek Orthodox Church, and Buddhist Temple, and by having speakers once a month, HRC promotes an understanding of group and interpersonal relations which students will encounter in church work and the teaching profession and acquaints students with new developments of the day in these fields.

Morie Kums, Mary Wiese, Ruth Beltz, Chairman, Sue Echtenkomp. NOT PICTURED: Prof. Victor Streufert, Advisor.

BAND

Using classical, contemporary, and popular concert literature, Concordia's Band this year toured both Indiana and Michigan for four days. Selected by audition, the fifty-five members also gave three performances here at Concordia and formed the nucleus from which the Pep Band and a Brass Ensemble were chosen.

CENTER: Prof. Harold Rohlfing, Director. **ROW 1:** Marilyn Rodenbeck, Karen Buck, Lois Boyer, Marilyn Tedrahn, Helen Selberg, Bonita Wohlhueter, Al Poegel, Lenore Gronseth, Betty Place, Darlene Loos, Bob Collin. **ROW 2:** Pearl Bruss, Joyce Heitger, Mary Lampe, Carol Sprehe, Eunice Guebert, John Mensing, Phil Gersmehl, Joan Stamm, Richard Kremer, Eleanor Ball, Karen Seggebruch, Judy Toennes, Bill Nehls, Marilyn Gamm, Marty Zehnder, Jerry Bohlmann, Roger Selking. **ROW 3:** Shirley Reimers, Judy Warneke, Helen Widmann, Jan Rold, Karen Baumgart, Dale Brutlag, Harold Bacon, Richard Johnson. **ROW 4:** Sharon Spurgat, Jim Handrich, Ken Germann, Jim Kracht, Timothy Stewart, David Sherer, Dan Krueckeberg, Dave Wyant, John Roth, Michelle Schutt, Dave Werdin, Elvira Ruhlig.

TREBLE CHOIR

Chosen quarterly by audition, the Treble Choir exists primarily to contribute to the worship at daily chapel services. This contribution takes form in the singing of psalms, anthems, and hymns. The Choir also participates in special worship services held during the year.

ROW 1: Lauann Domke, Karen Kressman, Sharan Schlemmer, Lais Unger, Marilyn Hahn, Candace Smith, Karen Schlemmer, Joanne Fischle, Betty Ohlendarf. **ROW 2:** Karen Cale, Pauline Kopper, Jan Schrimper, Judy Krupski, Lorraine Ott, Joan Toenjes, Mariellen Lense, Erna Genz, Eleanor Stumpf. **ROW 3:** Jackie Appelt, Marilyn Schneider, Carol Henke, Penny Moehring, Kathy Kiiffner, Barbara Martin, Normandie Krudop, Ardith Riethmeyer, Miss Julia Hennig, Director.

CHORALE CHOIR

The Chorale Choir, limited to on-campus appearances in chapel services and special services held for the student body, is newly organized each quarter. It represents the "church choir" on campus, giving students an opportunity to use their voices in praising their Savior.

ROW 1: Nancy Siperek, Virginia Tilly, Louise Stermer, Garnet Arlt, Ardelle Wilken, Darlene Toepke, Joan Nelson, Mary Paul, Shirley Walenter, Darlene Kasch, Sharon Spurgat, Shoron Schlemmer. **ROW 2:** Linda Pless, Nancy Ninstil, Sandra Roenz, Marsha Sondin, Sue Schmidt, Ellen Scheidt, Marilyn Misfeldt, Lois Ream, Mary Bobb, Marie Lux, June Tomastick, Kay Monroe. **ROW 3:** Cothy Strosen, Norlene Mueller, Carolyn Rapp, Normo Ploetz, Sue Niemeyer, Darlene Laos, Ann Sadlan, Ruth Meyer, Lais Reineck, Diann Dumdie, Irma Vogel, Sherrie Reinke, Elaine Dautenhahn. **ROW 4:** Al Stoll, Ev Waugh, Larry Kohn, Roger Gottschalk, Al Lewis, Bill Ash, Dave Gruenhagen, Dean Carl Halter, Directar. **ROW 5:** Don Fenske, Phil Gersmehl, Tom Hintz, Arlin Arbeiter, Ed Graefe, Dave Roth, Don Roth.

DOMINOES

ROW 1: Jim Krikau, Richard Kremer, Fred Meyer, Lois Boyer, Eleanor Ball, Joan Stamm, John Meyer, **ROW 2:** Carol Sprehe, John Roth, Director, Dave Werdin, Arnold Piering, Jeff Daley, Harry Vaughn, Sharon Brunhoefer, Dan Krueckeberg.

Dominoes is the campus swing band, playing jazz and popular music for campus activities and performing in a variety program in the spring.

COLLEGIANS

Concordia's male vocal group, the Collegians, actively participates in the musical life of the students and promotes the college and its work in off-campus appearances. To fulfill their motto "We love to sing — We love to serve," the Collegians display their talent in all-school services, Sunday night vespers, and perform at Chicago area church affairs and banquets.

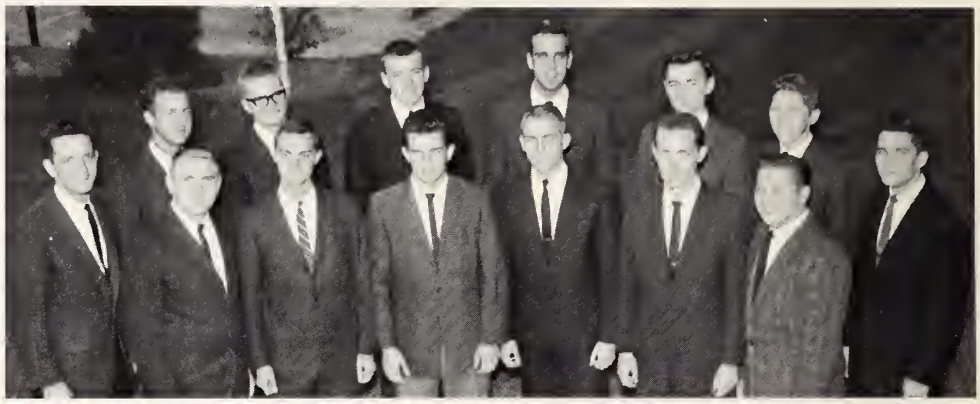

ROW 1: Ron Hilmer, Normon Hellmers, Kurt Gremel, Walt Schefft, Dennis Streich, Bernie Fick. **ROW 2:** Alon Koch, Directar, Ed Groefe, Tim Laatsch, Jim Krikou, Dan Fenske, Jim Lillie, Gerold Kuker, Chuck Fischer. NOT PICTURED: Bob Gibson, Ted Bortell, Chuck Doenzer.

SENIOR COLLEGE CHOIR

Placing its main emphasis this year, as in the past, on enriching the on-campus worship program, the Senior College Choir also achieved other accomplishments. Recordings were made for the Lutheran Hour in Germany and for an NBC radio Broadcast, "The Voices of Christmas." The Choir also appeared in a concert at Bensenville, Concordia's former campus church, and toured Iowa, Nebraska, and Missouri in the spring.

ROW 1: Mr. Thomas Gieschen, Director, Karen Vilmo, LaNell Kappler, Corol Toenies, Ellen Hogeman, Sandy Otto, Ruth Ruhter, Mary Lampe, Nolo Goeres, Joan Sulken, Judy Hommerstedt, Donna Lavekamp, Mary Jo Cline, Corol Witte, Loretta Krumwiede, Ruth Reinking, Linda Levenhagen. **ROW 2:** Corol Rodke, Jeonine Burke, Koy Kionko, Borb Schmidt, Borb Koehneke, Judy Wehmeyer, Bobbie Hawkins, Corolyn Hemsoth, Judy Templin, Jeri Templin, Danna Pameroy, Judy Schroeder, Leanne Rassnagel, Lorraine Eldridge, Gisa Voigt, Gladys Venter, Marilyn Tishkau. **ROW 3:** Dorothy Rubin, Rhonda Theiss, Judy Graichen, Judy Busorow, Joe Strubbe, Doug Hensley, Jim Lillie, Darrel Pfannkuch, Jock Kinworthy, Fronk Gobler, Al Koch, Roy Austensen, Dale Fisk, Lenore Gronseth, June Tamostick, Caral Ewen, Judy Trinklein. **ROW 4:** Dave Luke, Ken Eggeman, Jahn Huxhold, Jim Kremer, Fred Vath, Art Halbardier, Fred Haebel, Gerry Meyer, Chuck Daenzer, Dave Grumm, Andy Loesel, George Frank, Dove Freiberg, Ken Butherus, Ken Raut, Dave Ebeling.

COLLEGIATES

Presenting another enjoyable phase of musical life on and off campus are the female voices of the Collegiettes. Making appearances at area teas and banquets, and all school services, the sixteen members of this group sing both religious and popular vocal arrangements.

SEATED: Koren Seggebruch **ROW 1:** Carol Radke, Noncy Fregien, Lindo Hortl, Dorene Norden, Loretta Messman, Ruth Wright, Peggy Rouser, Carol Kionko, Kay Kionko, Director. **ROW 2:** Jeonne Leicken, Mory Paul, Sandra Niemi, Jean Gobrogge, Mory Beltz, Carolyn Ernst. NOT PICTURED: Judy Graichen, Corol Toensing.

JUNIOR COLLEGE CHOIR

Culminating their year with a tour of Wisconsin, the seventy-member Junior Choir also performed sacred choral works in area churches and in daily chapel services. Under director Charles Ore, they presented their annual concert on campus, May 19.

ROW 1: Ruth Gruetzner, Delores Giese, Dorothea Fuchs, Alice Wilson, Karla Wegner, Carol Mandeville, Carolyn Zuehlsdorf, Margoret Weimer, Betty Pflug, Carol Martin, Diane Lohmeyer, Joyce Zickler, Elaine Heuer, Ruth Wright, Carol Klemp, Monica Dietrich, Karen Grunewald, Mr. Ore, Director. **ROW 2:** Judy Wangerin, Judy Kaponya, Jean Kamischek, Carolyn Ernst, Ruth Gensch, Barbaro Dau, Barbara Kluender, Marnie Siehr, Rosie Presti, Patty Strom, Ruth Peterson, Linda Boordman, Sandy Mahoney, Pam Ruth, Carol Kionka, Dorothy Raschke, Sarah Schriefer. **ROW 3:** Wally Heubner, Bob Klausmeier, Tim Laatsch, Don Halter, Dave Jording, Dave Smith, Bob Gugel, Dale Breternitz, Bob Gibson, Dick Whiteside, Bob Rupprecht, Dick Hakala, Wally Schefft, Chuck Gabler, Dave Burgett, Ted Bartell. **ROW 4:** Dick Rosenberg, Jerry Kuker, Brian Young, Eugene Merkle, Chuck Fischer, Carlton Payne, Ted Frank, Dick Benedum, Steve Sprunger, Dick Mueller, John Strege, Bob Friebus, William Ash, Dave Siefker, Roy Schroeder, Mike Meyer.

COLLEGE CHORUS

Under the direction of Professor C. L. Waldschmidt, the College Chorus presented two major works in the past year. Handel's oratorio "The Messiah" highlighted the Christmas season, and Bach's "Passion According to St. Matthew" was given in the spring. The Chorus, largest on campus, offered over 150 voices a chance to perform.

MADRIGAL SINGERS

Instituted in 1959, the Madrigal Singers, as the name indicates, perform old English madrigals and other farms of light music for personal enjoyment. Perfarming off-campus at church services, conventions, and banquets, the six men and six women also serve the college by appearing in all-school services and other on-campus activities.

COUNTER CLOCKWISE: Art Halbardier, Kay Kionka, Dave Freiberg, Judy Wehmeyer, Doug Hensley, Ruth Ruhter, Jerry Schaar, Ardith Albrecht, Ken Rout, Jeanine Burke, Joe Strubbe, Carol Radke, Dave Luke, director.

CAMPUS ENTERPRISES

Tom Zahn, Student Workshop Manager, finishes sanding a project.

Campus barbers Jerry Snyder, manager, Mike Schultz, Kurt Gremel, Hank Drevlow, Paul Howe, and Larry Hartwig keep Concordia's males well-groomed.

Stan Brossie, manager, bundles laundry for pickup from Campus Cleaners as assistant Mel Zehnder writes out a receipt.

Supported by the Student Association as services to the student body, Student Enterprises include a Campus Barbershop, a Campus Dry Cleaning Service, a Work Shop which assists in making teaching aids, and Campus Corner which serves as the snack bar for Concordia students.

Bill Strahle, assistant manager, prepares an order for assistant Jim Zehnder and Campus Corner manager, Tom Buck.

SPECTATOR

Presenting to the students a cross-sectional view of campus activities and personalities and events in the surrounding area, the Spectator is the official weekly newspaper of the Student Association. Specy also serves as an outlet for student opinion and provides journalistic experience for ten per cent of the student body.

"Specy" editors working hard to meet their deadline.

SEATED: Mary Ann Herwig. **FRONT ROW:** Norma Ploetz, Normo Nelson, Koy Kionka, Mr. Kenneth Heinitz, Advisar, Joyce Heitger, Morgie Toepper. **ROW 2:** Ron Lockner, Gordon Zakrison, Rosie Daenges, Elaine Dautenhohn, Jim Lillie, Editor-in-Chief, Judy Templin. NOT PICTURED: Tim Krenzke, Ed Winklemann.

THE PILLARS

FRONT ROW: Borbaro Toylor, Koren Elitt, Jeonne Leicken, Eleonor Boll, Ginny Albers, Shoron Solot, Shoron Stallman, Ruth Petersan, Lois Reineck. **ROW 2:** Nancy Ninstil, Sharon Reinke, Jerry Hopp, Lesley Ryden, Jean Rodammer, Carolyn Hossebrock, Mary Beth Christian, Koren Thorsen, Corol Mondeville, Ruth Eberhord, Susie Niemeyer.

After months of preparation and meeting deadlines, the staff of Concordia's yearbook, The Pillars, strives to present the school year in pictorial form and to preserve the many memories and highlights of 1962-63 for its readers.

FRONT ROW: Otto Thieme, art editor; Borb Abrams, organizotions editor; Judy Wangerin, underclass editor; Karen Reddeman, Layaut editor; Bob Blazek, Editor-in-chief. **ROW 2:** Bab Rupp, sports editor; Lois Hayer, stoff typist; Elaine Doutenhahn, foculty and administration editor; Sharryn Hutfilz, schaol life editor; Sue Nuechterlein, seniors editar; Ernie Rakaw, business manager. NOT PICTURED: Mike Meyer, Copy Editor.

SPORTS

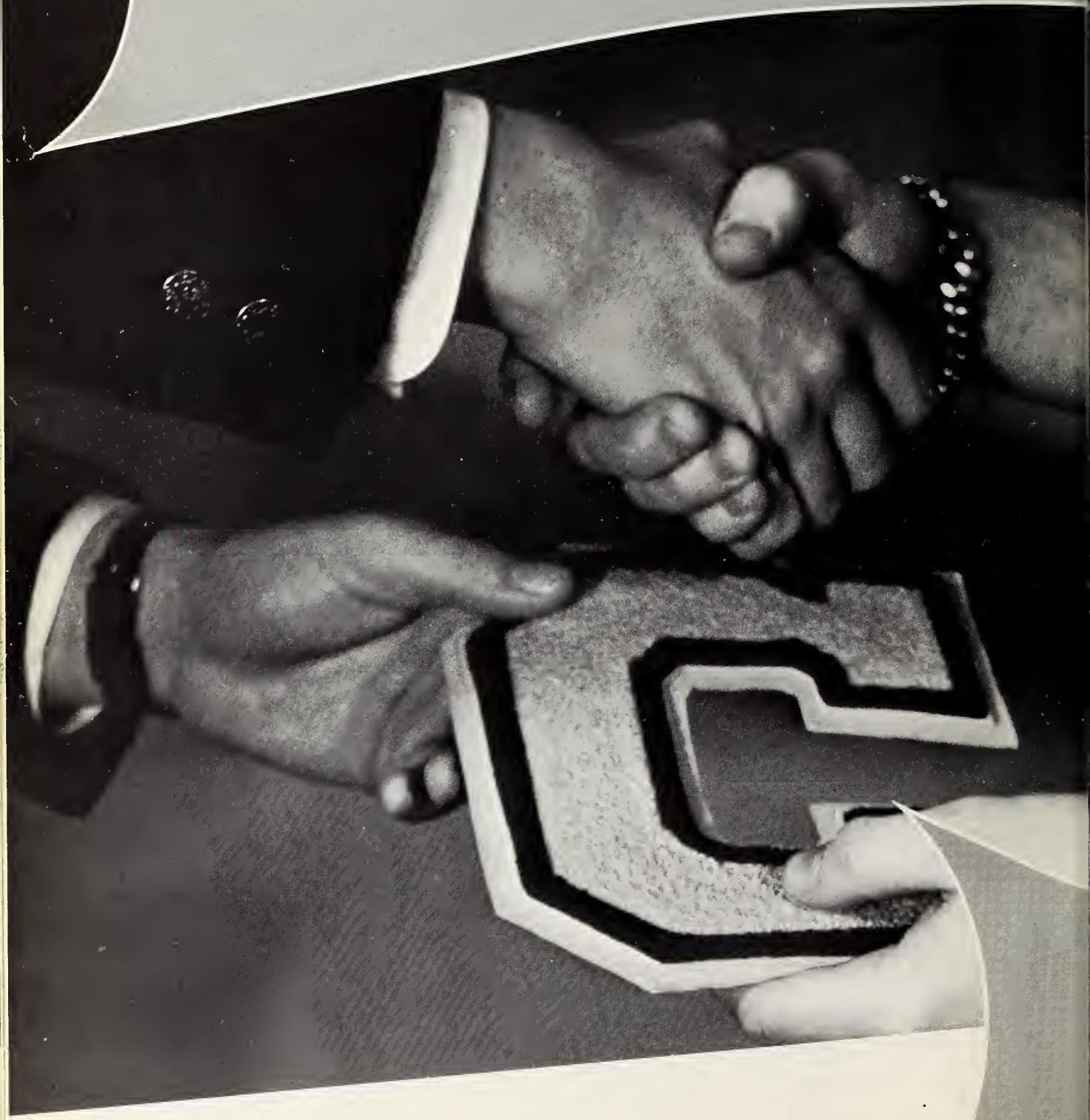

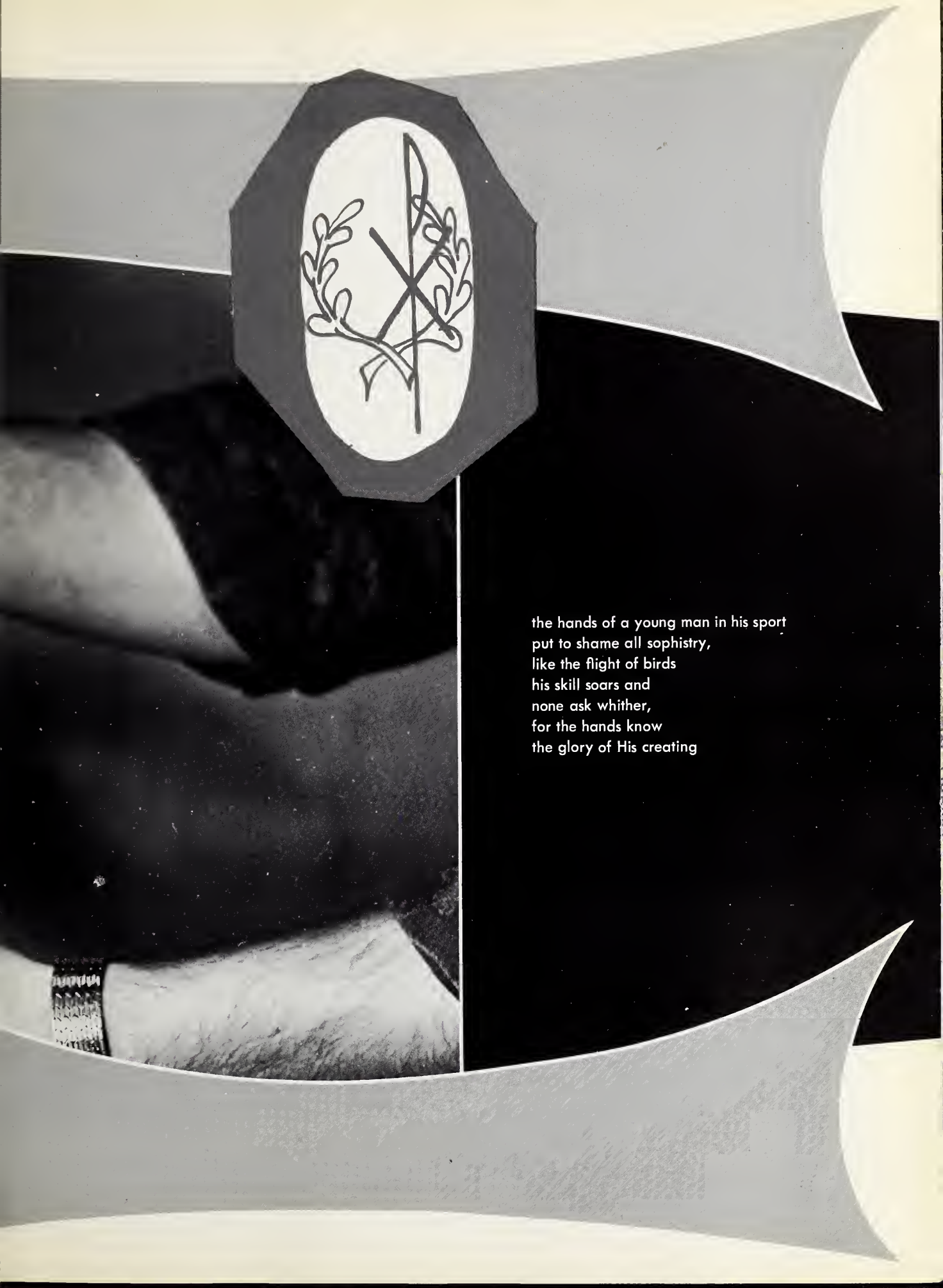

the hands of a young man in his sport
put to shame all sophistry,
like the flight of birds
his skill soars and
none ask whither,
for the hands know
the glory of His creating

ROW 1: Tom Buck, trainer, Hank Drevlow, Jim Schmit, Chris Reimer, Ed Heinz, Bob Rogalski, Larry Hartwig, Mel Zehnder, Bob Gruetzmacher, Bill Menz, Elwyn Ewald, Dick Witte, Bob Blazek, trainer. **ROW 2:** Tom Sandfort, Bill Kammrath, Ken Jones, Gary Berlinski, Bob Krueger, Jim Zehnder, Dave Tetting, Jim Palmer, Chris Rau, Ev Willason, John Weber, Tom Weiss. **ROW 3:** Carl Thiess, Al Behnke, Jim Reigles, Tom Phillips, Jim Hitzeman, Bill Reimer, Ted Bartell, Don Sellke, Don Last, Joel Becker, Harold Brockberg, Coach. **ROW 4:** Norm Hellmers, manager, Dave Gruenhagen, Dave Ewald, Jerry Freyholtz, John Meyer, Dennis Radtke, Jeff Daley, Gordon Block, Larry Brose, Dick Wegehaupt, Walt Huebner, manager.

FOOTBALL

The 1962 Cougar football team posted a record of four wins, three losses, and a tie. This marks the fifth consecutive season that the team has played .500 ball or better. The three losses, by a combined total of twelve points, definitely showed that the Cougars were in every game until the final gun sounded.

This year's gridders were especially effective in pass defense. N.C.A.A. statistics show Concordia ranked ninth in this area giving up only 47 yards per game. The pass percentage completed against the Cougar team, .282, was the lowest in the nation; including both large and small colleges.

John Haubenstricker, Backfield Coach; Horold Brockberg, Head Coach; and Marvin Bartell, Line Coach check over equipment before the season.

The early days of September — practice and sweat.

SENIOR C.T.C. GRIDDERS

Senior quarterback Bill Menz hands off to senior back Elwyn Ewald.

Senior lettermen Chris Reimer, Ed Heinz, Larry Hartwig, Mel Zehnder, Dick Witte, and Bob Gruetzmacher provide needed experience for the Cougar team.

STATISTICS

	We	They
North Park	6	12
Culver-Stockton	13	14
Northwestern	9	0
Rose Polytechnic	14	12
*U. of I. — Chi.	7	7
Principia	3	0
Elmhurst	13	18
St. Procopius	20	0

Record 4—3—1

*Homecoming Game

Senior backs Jim Schmit and Henry Drevlow execute a play.

Co-captains: Larry Hartwig, Bob Ragalski, and Mel Zehnder.

CO-CAPTAINS

Menz sweeps across the line.

Willason carries.

Ughl

Gruetzmacher bags a Caugar pass.

A Caugar ground-gainer.

Caugar ball carrier breaks away for yardage.

Trapped!

VARSITY CHEERLEADERS

JoAnn Werling

Judi Hein

Cyndi Schriefer

Cougar — Bernie Fick

Lesley Ryden

Mary Adam

Marilyn Mueller

From tap of "C": Coach Donald Spitz, Richard Rausch, Carl Schoenbeck, Chris Rau, Bill Plath, John Felten, Roger Schmohe, Stan Brassie, Al Hermann, Myron Schumocher, Dick Wegehoupt, Mgr. Ed Winkelmonn, Mgr. Mike Bird.

BASKETBALL

The 1962-63 Cougar basketball team's record of 16 wins against 4 losses marked the second straight year in which the teams have won at least 80% of their games. Despite a tough schedule and three early season defeats, the Cougars finished strong winning 16 out of the last 17 games. The Cat's only loss during that stretch was to Augsburg, which was ranked the eighth best small college team in the nation.

Word from the bench.

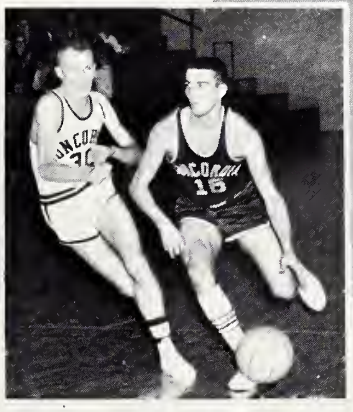

Watch out for Shu.

Fritz hits two!

The fine art of basketball.

STATISTICS

	We	They
Augustana	44	50
Kentucky State	61	71
Augsburg	63	69
Elmhurst	77	50
Lewis	75	57
St. Procopius	57	56
Dubuque	82	55
Calvin	71	64
Augsburg	59	68
Bethel	71	65
Concordia (Fort Wayne)	67	52
Culver-Stockton	69	61
Hope	80	73
St. Procopius	52	42
Dubuque	60	51
Concordia (Fort Wayne)	75	38
Elmhurst	61	45
Wilberforce	73	61
Lewis	56	54
Augustana	60	59

Bill scores ballet style.

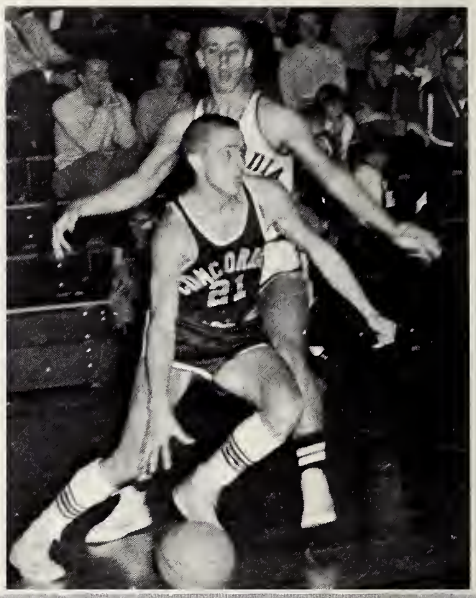

Johnny sees an opening.

NEW RECORDS

Most consecutive wins — 13

Most points (career) — 1655 points — Myron Schumacher

Most assists — Myron Schumacher

Rich from underneoth.

Felten all the way.

What's happening?

Two for Schu.

Fritz hooks one from the side.

CIT

The Cougars proved to their synodical rivals that they meant business when they troveled to St. Louis for the 13th onnual Concordio Invitotionol Tournament. The team had little trouble in regaining the chompionship it lost to Springfield last yeor. Fritz Hermann wos chosen os the tourney's most voluoble ployer and wos named to the all-tournament teom along with teammote Chris Rou.

CIT SCORES

	We	They
Concordia (Springfield)	81	54
Concordia (Seward)	83	63

To the victors belong the spoils.

Up for grobs!

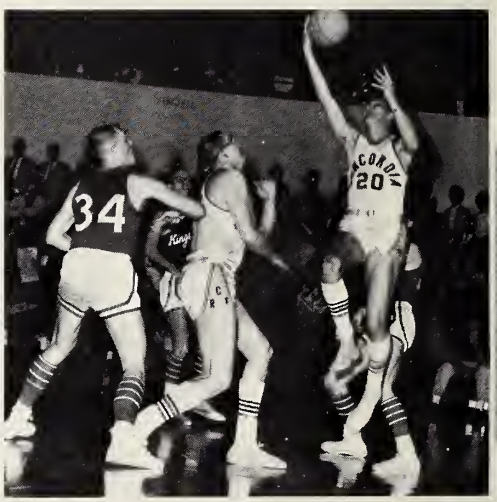

Felten goes up.

Wege pumps one from the key.

Fritz ond Chris make all-tournament team.

Ploth rebounds.

NCAA

The road to St. Louis was dotted with cars of Cougar fans as Concordia made its second straight journey to the NCAA regional basketball tourney, this year held at Washington University's fieldhouse. The Cougars undoubtedly faced the strongest team they have ever met in the powerful Purple Aces of Evansville College. Despite a strong fight from the Cougars, the Aces, ranked third nationally among small colleges, managed to rally in the second half and pull out the victory. Concordia then bounced back to whip Augustana for third place.

NCAA SCORES

	We	They
Evansville	56	66
Augustana	92	83

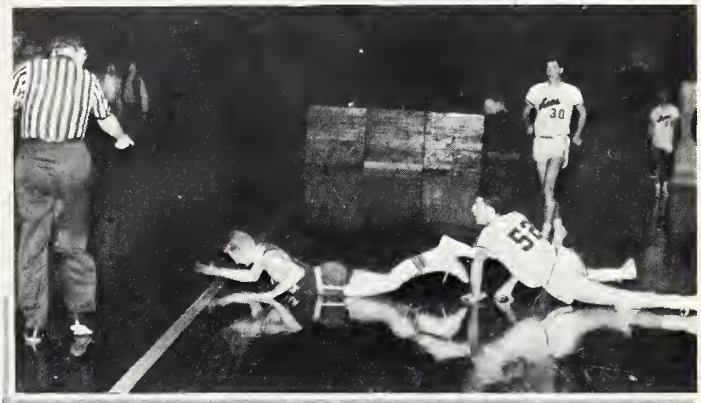

A-w-w-w Ref . . .

Felten drives for two.

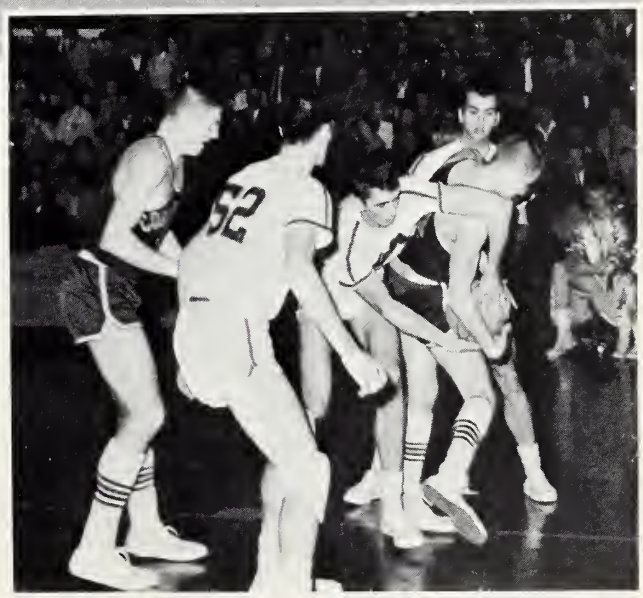

NCAA pretzel.

ROW 1: Jim Edwards, Don Chaplin, Roger Sachtleben, Harry Akre, Ken Gerbers.
ROW 2: Coach James Lichtenberger, Ed Rehmer, Wally Heubner, Larry Hoffschneider, Bob Rinkle, Wally Krone, Manager Rich Miller.

Rehmer shoats.

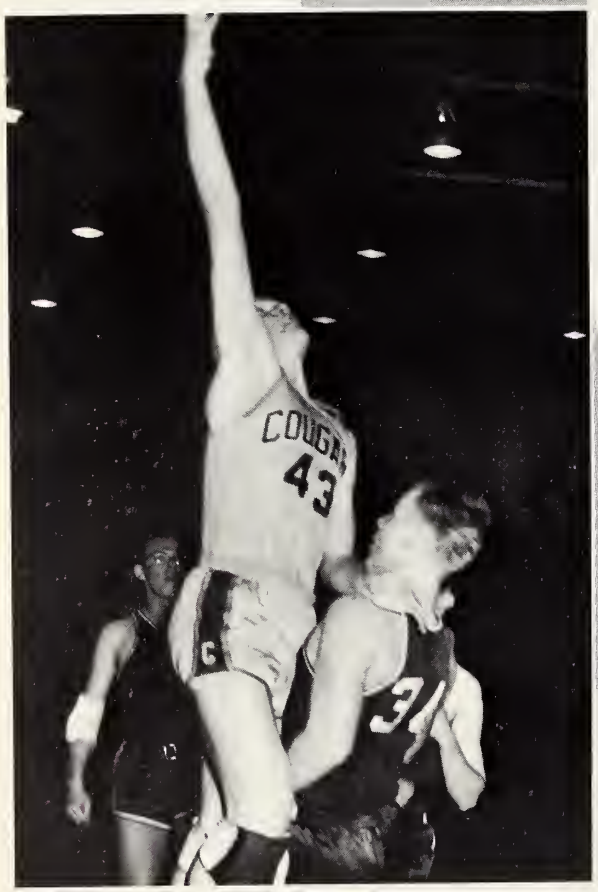

Pardan me buddy.

J-V STATISTICS

	We	They
College All-Stars	46	44
St. John (Chicago)	54	56
Ill. College of Optometry	48	53
Lewis	52	57
Kendal	52	44
St. Procopius	58	50
Bethel	66	64
Concordia Milwaukee	70	51
Bloom	53	61
St. Procopius	72	52
Ill. College of Optometry	67	68
Lewis	59	37
Kendal	77	54
CTC Alumni	80	76
Concordia Milwaukee	63	46

J. V. Cheerleaders Dattie Berndt, Marcy Muellner, Elaine Geldner.

I-M TRACK MEET

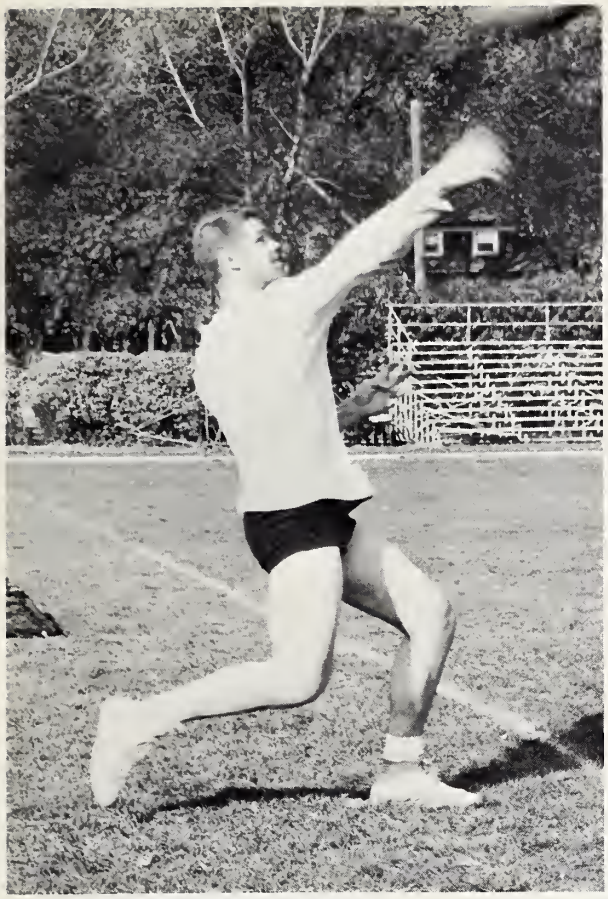

Bob Herz hurls the ball at I-M trackmeet.

In a flurry, up and over!

INTRAMURALS

The 1962-63 season of Intramural Sports showed a great improvement in organization and participation. The Intramural Council started many new sports programs, and competition was keen throughout the year.

BASKETBALL

Champs — II Brohm; **FRONT ROW:** Dave Schrader, Al Schuldt, Scott Sanderson, Glen Rullman. **BACK ROW:** Dave Luke, Dave Krause, Carl Schiefer, Dave Rath, Dan Rath.

FOOTBALL

Champs — II David and I Brohm; **FRONT ROW:** Art Baisch, Andy Loesel, Jim Vonce, George Knoll, Bruce Kosmatka, **BACK ROW:** Doug Zapotocny, Ron Remper, Art Klausmeier, Kurt Gremel.

BOWLING

MIXED CHAMPS — WINTER

Left to right: Ronnie Merritt, Bev Tischer, Pouline Kopper, Poul Schneider.

INDIVIDUAL TOURNAMENT WINNERS

Terry Hynous, John Haubenstricker.

WOMEN'S CHAMPS — FALL

Top ta bottom: Sue Echtenkomp, Judy Schmidt, Lynne Cione, Janet Blose.

MEN'S CHAMPS — SPRING

Left to right: Terry Hynous, Dale Fisk, Mel Zehnder, Bab Rupp.

Str-r-rike!

SOFTBALL

Bob at the bat.

Will he make it?

Evie Pooker, Stan Brassie.

MIXED DOUBLES

MEN'S SINGLES

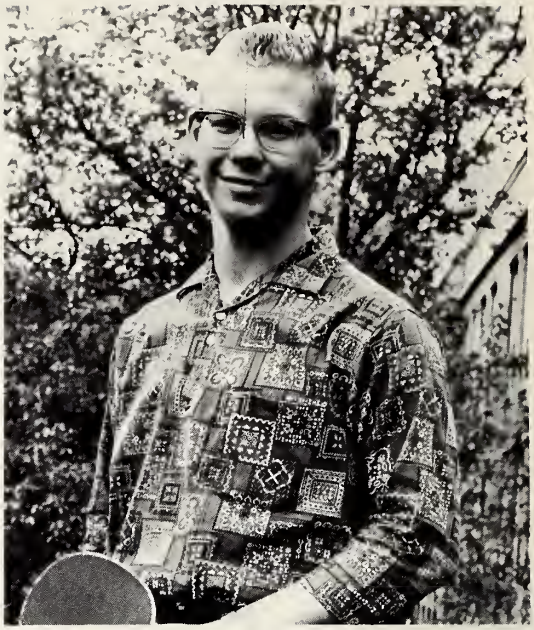

Al Keup

BADMINTON AND PING PONG

MEN'S DOUBLES

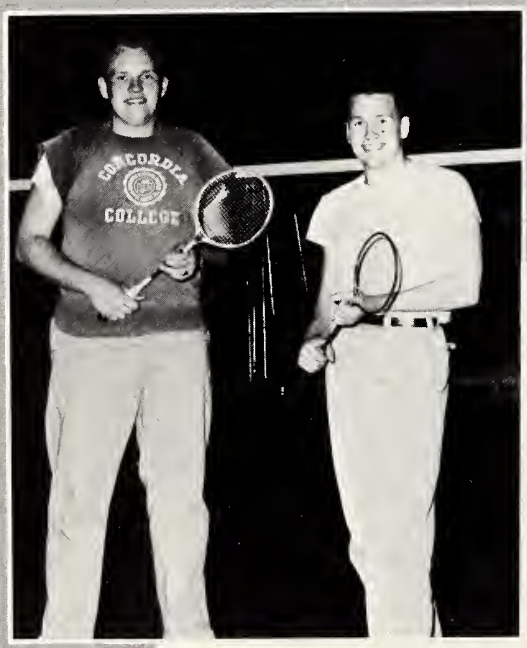

Tom Eggerding, Bill Kammrath.

MIXED DOUBLES

Al Keup, Norma Krueger.

OVER ALL

IM CHAMPS

ROW 1 — L-R: Mike Eilenfeldt, Jim Schmidt, Dorrel Lockwood, Ken Hinz, Bob Kassel, Dave Groteleuschen, Butch Domann, Arnie Piering, ROW 2: Ron Udy, John Felten, Al Hermonn, Eldon Nost, Dick Broun.

BOWLING

TOP: Bob Kossel, Jim Schmidt, BOTTOM: Al Hermann, Dick Broun.

II JONATHAN

SLOW PITCH SOFTBALL

ROW 1: Al Hermonn, Bob Kossel, John Felten, Dove Groteleuschen, Butch Domann, ROW 2: Jim Schmidt, Ron Udy, Dick Braun, Eldon Nost.

VOLLEYBALL

ROW 1: L-R Darrel Lockwood, Ron Udy, Bob Kossel, Don Mueller, Butch Domonn
ROW 2: John Felten, Dick Braun, Al Hermonn, Eldon Nast.

Left to right **ROW 1** Coach John Haubenstricker, Rog Sochtleben, Ken Jones, Al Schuldt, Denny Krieger, Arnie Piering, **ROW 2:** Dick Wegehaupt, Doc Howe, Tom Phillips, Jeff Doley, Tom Weiss, Ev Willoson, **ROW 3:** Rich Johnson, Al Keup, Jim Bielke, Don Sackreiter, Harry Akre, Mgr. John Drawer, **ROW 4:** Don Kahre, Ed Rehmer, John Kieschnick, Dave Schroder, Bill Ash.

BASEBALL

	We	They
Chicago Teachers	6	10
Lewis College	2	6
St. Procopius	2	1
	9	8
North Park	7	2
Concordia Sr. College	1	9
(Ft. Wayne)	1	2
Univ. of Ill. (Chicago)	8	18
Elmhurst	1	3
Lewis College	4	23
Aurora	4	1
	7	9
Univ. of Ill. (Chicago)	1	5
Ill. Inst. of Tech.	3	4
	5	3
Chicagoland Baseball Tournament — first round — St. Procopius	8	12

You tell 'em Coach.

Krieger's ready.

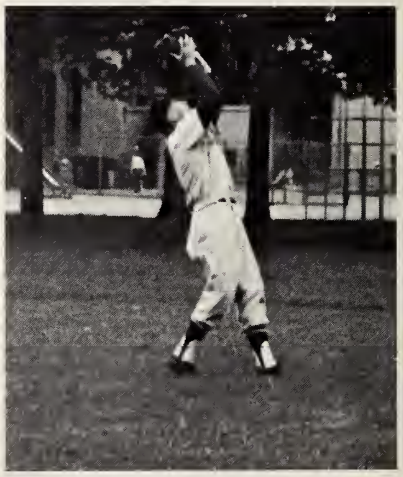

Where is it?

TENNIS

ROW 1 — L-R: Lorry Ellsworth, Dave Meyer, Dan Mueller **ROW 2:** Marty Zehnder, Dan Roth, Ron Kimsol, Dave Roth, Al Maleske.

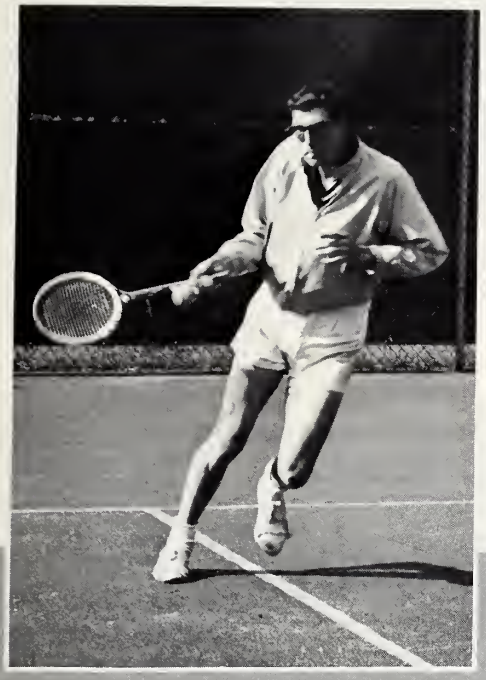

Smash!

STATISTICS

North Park (here)	W
I.I.T. (here)	L
Elmhurst (here)	L
Roosevelt (there)	L
Concordia-Milwaukee (there)	W
Elmhurst (there)	L
Aurora (here)	L
DePaul (here)	L
St. Procopius (here)	W
University of Illinois at Chicago (there)	L
Aurora (there)	W

Total — 4 wins
7 losses

Nothing to it.

Hey, Slow down!

STATISTICS

Univ. of Ill., Concordia, North Park
81 1/2, 65, 15 1/2
Cocncordia, Rockford College, Trinity
104, 64, 44
Concordia, Illinois Tech., Lewis
69, 60, 33
Augustana, Concordia, Lake Forest
80, 62 1/2, 19 1/2
Elmhurst, Concordia
77, 54
Concordia, St. Procopius, Ft. Wayne
96, 33, 32
Chicagoland Independent —
Concordia, Ill., Tech., Elmhurst, St. Procopius, Rockford, Moody Bible Institute
71, 57, 53, 27, 9, 8

ROW 1 — L-R. Gene Friedrich, Gene Ewald, Dick Mueller, Jerry Heimlich, Al Behnke, Dick Miller, **ROW 2:** Dick Whiteside, Bob Kirsch, Dan Halter, Helmut Kuschmann, Carl Schaenbeck, Carl Eisman, Dick Witte, Dick Calhoun, Dan Mueller, Willard Bellin, **ROW 3:** Coach Lichtenberger, Marty Lutz, Jim Edwards, Bob Miles, Norm Hellmers, Scott Sanderson, Coach Brockberg.

TRACK

Help!

On your mark —

Behnke breaks the string.

Calhoun is tough.

FRONT: Don Grotelueschen, Joel Becker **BACK:** Cooch Don Spitz, Dave Gruenhogen, Jim Vance, Hank Drevlow, Carl Gehrs.

GOLF

Golf Statistics

W	Elmhurst (there)
W	Illinois Wesleyan (there)
W	University of Chicago (here)
W	St. Procopius (here)
W	Roosevelt (here)
L	University of Illinois, Chicago (there)
W	Shimer (there)
W	Rockford (there)
W	Wheaton (there)
L	Lake Forest (there)
L	Illinois College of Optometry (here)
W	Elmhurst (here)
W	St. Procopius (there)
W	North Park (there)
L	Lake Forest (there)

Total — 11 wins
4 losses

A steady eye and a firm hand.

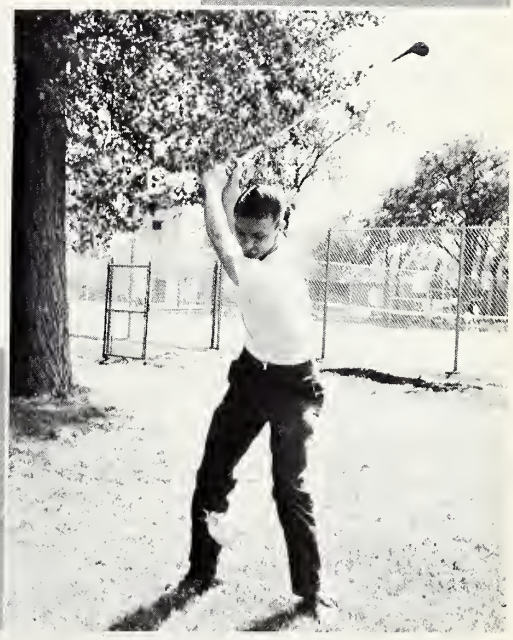

Fore!

FIELD HOCKEY

ROW 1 — L-R: Barb Narjes, Linda Becker, Jean Rusch, Trena Roedel, Jan Schrimper, Carolyn Rapp, Karen Kochendorfer, Danna Steinmann, Maurine Gaehmann, Marge Brown **ROW 2:** Esther Lutz, Miss Judy Meissler. Jan Blase, Melba Hueffmeier, Luane Chorba, Evie Fettes, Marti Streufert, Bev Arnett, Sandy George, Karen Dahmer, Darlene Toepke, Judy Schmidt, Mrs. Fran Koenig, Donna Heinkel.

WOMEN'S VOLLEYBALL

ROW 1 — L-R: Judy Schmidt, Pat Large, Bev Arnett, Sandy George, Jan Blase. **ROW 2:** Miss Judy Meissler, Karen Dahmer, Mrs. Fran Koenig, Rosie Presti, Linda Becker, Jean Rusch, Barb Narjes.

EXTRAMURALS

WOMEN'S BASKETBALL

ROW 1 — L-R: Karen Kochendorfer, Maurine Goehmonn, Eunice Guebert, Eunice Tuschy, Luane Charba **ROW 2:** Donna Steinmann, Trena Roedel, Marti Streufert, Donna Heinkel, Evie Fettes **ROW 3:** Marge Brown, Mrs. Fran Koenig, Miss Judy Meissler.

WOMEN'S BASKETBALL

ROW 1 — L-R: Barb Narjes, Jeon Rusch, Bev Arnett, Lindo Becker, Pat Lorge, Karen Dahmer **ROW 2:** Miss Judy Meissler, Sandy George, Diane Timm, Joanne Janssen, Judy Schmidt, Joan Stamm, Mrs. Fran Koenig.

TENNIS

ROW 1 — L-R: Bev Arnett, Barb Narjes, Sandy George, Donna Heinkel, Carol Raedeke, ROW 2: Mrs. Fran Kaenig, Rozanne Starke, Narlene Mueller, Judy Schmidt.

SOFTBALL

ROW 1 — L-R: Esther Lutz, Janet Blase, ROW 2: Trena Raedel, Jan Schrimper, Luane Charba, Eunice Tuschy, Phyllis Pfund, Maurine Goehmann ROW 3: Marti Streufert, Joanne Janssen, Caralyn Rapp, Jean Rusch, Linda Becker, Miss Judy Meissler, Pat Large, Diane Timm, Eunice Guebert, Karen Dahmer.

BADMINTON

ROW 1 — L-R: Maurine Gaehmann, Danna Heinkel, Jean Rusch, Jan Schrimper ROW 2: Barb Narjes, Eunice Tuschy, Rozanne Starke, Norlene Mueller, Pat Large, Sandy Gearge, Linda Becker.

SCHOOL LIFE

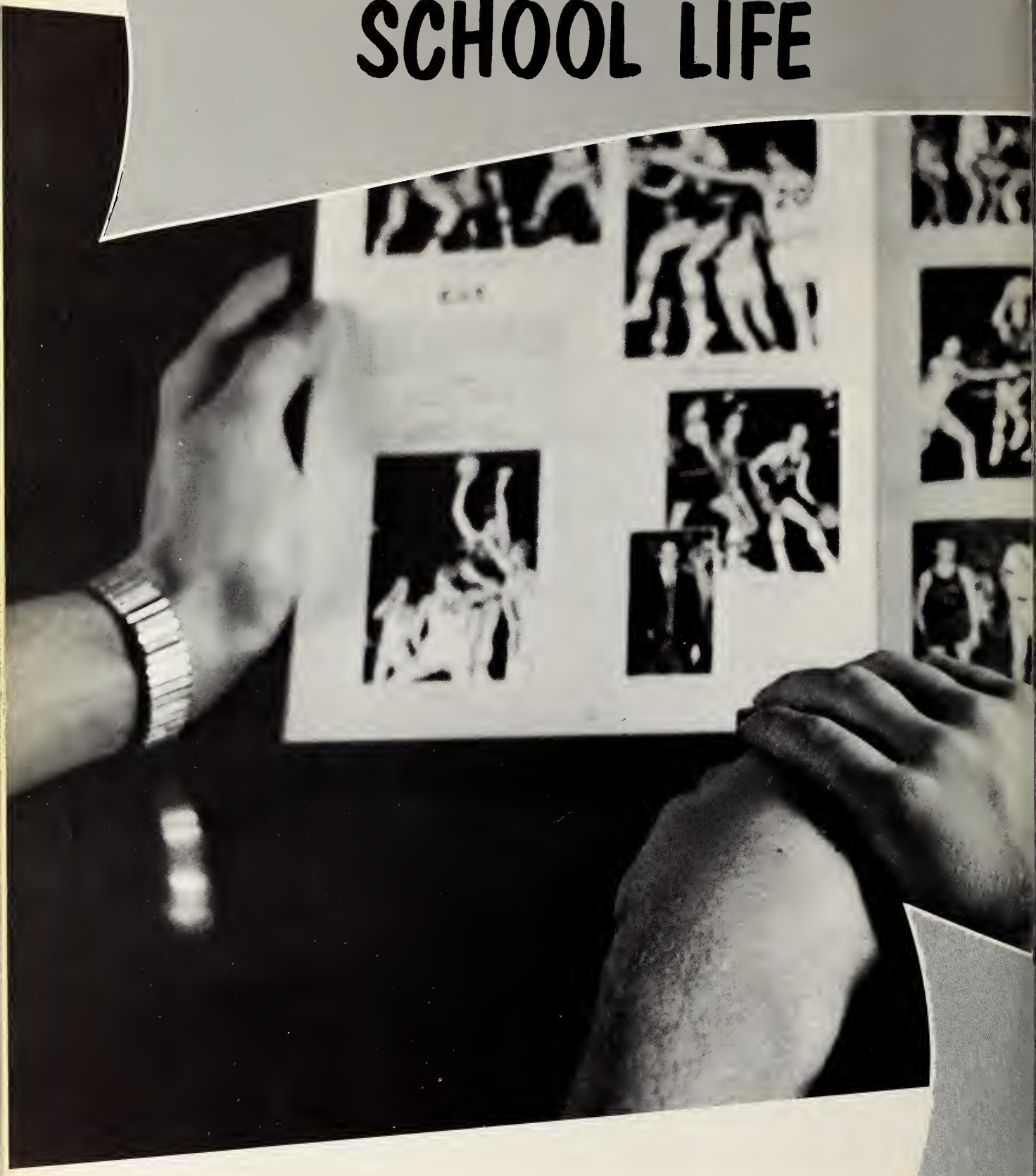

always in the breathless days
hands exchange their messages,
sometimes in the happy
collisions of emerging worlds,
sometimes in anger's purple
as the sparks fly upward

and then, the secret meeting,
of hands that know
healing compassion

Freshmen and transfers get acquainted at the President's reception.

Hands brush away the sweat of summer's heat and then eagerly begin to formulate plans for the coming school year. Anticipating the busy swiftness of packing, the strong grasp of a renewed friendship, and the many tasks of service which they will perform, they are anxious to open new pathways of life.

Student leaders, Tom Raemke and Bruce Kasmatka, discuss coming events with freshmen Joan Taenjes and Carol Mandeville.

Meeting Pres. Koehneke highlights freshman Patti Stram's first day at Concordia.

After hours of waiting, tired students reach the end of the registration line.

Saphomore-freshman rivalry begins to heighten with the competitian af a corn-husking cantest.

Beanied freshmen relax at the Frash-Saph picnic after a week of tests.

Orientation week finds hands engrossed in play and getting acquainted. Hands go out in fellowship as personalities meet and become familiar with new surroundings and old traditions.

Upperclassmen enjoy fun and frolic and renew old friendships at the Junior-Senior picnic before returning to classes.

"Here in the UNION." College Union members represent the U.S.S.R. at the Activities Carnival.

Coeds compete for coveted cheerleading positions.

Extra-curricular activities are introduced at the Activities Carnival and almost immediately hands begin to work for such occasions as the Transfer Show or to compete for senate offices and cheerleading positions.

Cutting a rug to "The Charleston" are Steve Borchardt and Carolyn Bain in the Transfer Show.

Sembuck Chris Reimer and Pres. Koehneke perform the "Ceremony of the Pancake" before the first home football game.

While still doing the everyday task of school work, hands also plan for a class picnic, practice for the all-school sing, and design and construct a set for the fall drama presentation.

In addition, they find spiritual challenges in teaching Sunday School, preparing dorm devotions, and witnessing Christ's love to others by their daily actions.

Filled with so many events the days seem to slip away. Hands discover that fall and football have finally arrived.

Rough and tumble action occurs as the sophomores battle freshmen in the annual tussle over freshman beanies.

Big-Little Sis party features acrobatic stunts as part of entertainment.

"Darkies" from III Jonathan capture third prize in the All-School Sing with "Ole Man River."

With co-captains Mel Zehnder and Larry Hartwig as her escorts, Joanne Werling reigns over "Enchantment of Sea."

The coronation of Queen Concordia marks the beginning of Homecoming festivities.

Home games not only give loyal hands a chance to root for the Cougars, but they also provide strong eager hands with an opportunity for competition — to struggle for a pigskin victory.

Crown bearer Kevin Roberts and flower girl, Natalie Rast precede the royalty.

Queen Concordia, Joanne Werling, wears a royal smile as she greets her subjects.

Despite inclement weather loyal fans remain to cheer the Cougars on.

As fall draws to a close, suspense mounts as Homecoming approaches. Hands count ballots as ten senior girls are selected to compete for the title Queen Concordia. On coronation night the hands of each of the five finalists cling fast to a hope and dream that the crown will be hers.

Gene Lietz, Gisa Voigt, Carol Fredericks, and Peggy Rouser serve as the attendants to Queen Joanne.

Sophomores capture first prize with their display, "We'll swallow anything but De-Feet."

The stage becomes an underwater wonderland ruled by the "pearls of the sea" and their escorts.

A traditional bonfire brings the carnatian night activities to a blazing finish.

Chef Curt prepares an assortment of foods for an ala carte feast.

Exotic ice sculpture sets the mood for the Homecoming Banquet.

Good ship Concordia is entertained by the Squires.

1962 Homecoming Committee, **SEATED:** Marilyn Rodenbeck, Lois Warnke, Marie Lux, Margret Fussell, Marian Wedel. **STANDING:** John Roth, Chairman, Elaine Wesche, John Stamm, meets in C.U. Lounge. Missing Committee members are: Kay Van Cleve, Dick Benedum, Cynthia Schriefer, Bob Rupp.

Serving on the Porent Weekend Committee, Lois Warnke, Borb Roschke, Judy Busarow, Poul Snyder, and Nolo Goeres make plans for this new event on the Concordia colendar. Missing cammittee members are: Al Maier, Corolyn Hardt, Helen Getbehead, and Dione Logan.

Porents register for Concordia's first Parent Weekend.

The parent who traveled the farthest for Parent Weekend, Mrs. Eleonor Williams, came almost 1000 miles to visit her daughter, Eileen Knobloch.

After the coronation and bonfire, the weekend's highlight is the annual banquet. Hands help to transform the gym into an enchanted island wonderland and to give both students and alumni an evening to remember.

With the excitement of homecoming scarcely over, hands again spring into action for the first Parent Weekend. When preparation is over, hands then greet parents and acquaint them with the college. Climaxing the festivities, a forceful portrayal of Archibald MacLeish's "J.B." presents the diverse dramatic talents of many hands.

Morlene Zahn and Earl Genzel enoct the last scene fram Concordia Players fall production of "J.B."

The unique setting for the production of "J.B." contributes to its success on the CTC compus.

"Daniel and the Lions," Cancardia swing band, beats out a ragtime tune.

College Unian members cambine the Charleston with the Twist at their Raaring Twenties Party.

The beginning of the winter quarter brings new subjects, new profs, and new pastimes. The three weeks before Christmas are filled with the bustling and scurrying of busy hands. College Chorus calls special rehearsals in preparation for its winter presentation, coeds hold dorm parties to prepare toys and presents for the needy and Men's and Women's Councils organize their annual Christmas Sing.

An excited crawd af Cougar fans awaits the second half of a home game.

At the dorm Christmas parties hands sort through many different materials as coeds strive to brighten a stranger's Christmas.

Christmas teas sponsored by the Ladies Auxiliary and the Faculty Wives provide an opportunity for students and professors to become better acquainted.

Norma Plaetz and Roger Gottschalk portray Mary and Joseph in the All School Christmas Service.

The basketball season opens with a surge of enthusiasm. Hopes are high for another winning season. Hands are clenched in excitement as a tied game goes into the final seconds. Then they burst out in applause as the Cougar team scores a final and winning goal.

Henry Lai performs a Chinese Christmas Carol at the Council Sing.

Hot chocolate, coffee, and donuts are welcome sights after a cold walk.

Exotic rhythms fill Concordio's gymnasium as the Destine Dancers perform.

After returning from Christmas Vacation hands display their talents in the annual Fine Arts Festival. They compose music, present a recital, write literature, and perform in drama and song.

Cultural activities, taking into consideration many different fields and interests are carefully planned throughout January and February.

Midterms come and go as hands anticipate these many activities as well as the last few basketball games of the season.

Kathy Knief as Lauro shows her high school yearbaak ta Jim O'Connar portrayed by Fred Hoebel.

A fomily argument seems imminent between Karen Klama and Earl Genzel in the Concordio Players' presentotion of "The Glass Menagerie."

Eugene Ionesco's "The Chairs" is enacted by Bob Callin and Sandy Mahoney for the Fine Arts Festival.

Highlighting winter quarter festivities CAC presents the exotic dances and music of Jean Leon Destine.

Planning and coordinating the 3rd annual Fine Arts Festival are: **ROW 1:** Otta Thieme, Marilyn Radenbeck, Art Halbardier, Chairman, Caral Steiter, Allan Feddersen. **ROW 2:** Karen Buck, Ray Austensen, Ruth Reinking, Jahn Huxhold.

The Squires and the Travelers combine their talents to perform "The Gospel in Modern Music" sponsored by YLTG.

After these games hands relax and greet rivals at reception in the CU. And as the hardcourt season draws to a close they set plans into motion for Reverse Weekend, decorating and practicing for "the days of olde when maids were bold." Hands then write out invitations and the gala occasion passes for another year.

The Fort Wayne Weekend provides unique entertainment.

Students enjoy pop and pretzels in the CU during an after game reception!

Senior men present the skit "If Men Played Cards As Women Do."

The days of winter quarter dwindle and finals approach. Hands busily jot down answers and then depart for a weekend at home or for an exciting time at the Concordia Invitational Tournament in St. Louis where the Cougars breezed off with the title and most valuable player trophy.

Folk singer, Hollis Reinhart along with dinner music of the Art Van Dam trio, helped make the traditional reverse festivities a success.

Students relax in the "Green Dragon Inn" as the Reverse Night program begins.

The Cougars display their newly won laurels in the Sem dressing room.

The statue of Martin Luther, a St. Louis Seminary landmark, provides a point of interest for CIT visitors.

Negra servants, John and Sarah, partrayed by Dave Mahler and Judy Kapanya, stare in amazement at Sheridan Whiteside's invitatian ta came ta New Yark.

"Put me dawn!" shauts Valerie Friedell as Nurse Preen in Concardia Players' praductian af "The Man Wha Came ta Dinner."

Spring quarter greets hands with snow and ice instead of a promise of warmer days. Events on the school calendar come and go — Concordia Players presents the spring play and College Chorus prepares for its second large concert, Bach's Passion according to St. Matthew.

Community Resources Day for freshmen and sophomores and Synodical Affairs Day for juniors and seniors provide a needed break from classes. But hands find that they cannot escape the inevitable battery of achievement tests and questionnaires that come with the season. March also finds the choirs and band representing Concordia's "hands in service" on tour.

"Not again!" The Stanley family sinks in despair as Sheridan Whiteside again invades their home. Ardith Albrecht as Maggie Cutler laaks an in this closing scene of the spring play.

Sheridan Whiteside, Narm Hanan, finds a salutian to his problem af haw ta get rid af actress Larraine Sheldon, enacted by Ann Sadlan.

Concordians play host to children at the inauguration of Children's Night, a new activity sponsored by SAC.

Inner-city children thrill to the colorful booths as the "Children's Night" is held in Concordia's gym.

Prof. Waldschmidt distributes music to members of the orchestra at one of the special rehearsals for Bach's "St. Matthew Passion."

Finding out how little they know, seniors struggle through a two-day battery of tests.

Freshmen wait to board buses which carried them to various parts of the city on Community Resources Day.

Dr. Oliver Harms speaks to juniors and seniors as part of the Synodical Affairs Day.

Voting climaxes the campaigning of thirteen office seekers.

Demonstrations for candidates is part of week-long campaigns to select new SA officers.

But when the tours are over hands find that school wide elections are upon them. They rush into a flurry of activity to support and elect their candidate before preparing and packing for Easter vacation.

Rally Night provides noisy bands as well as enthusiastic backers.

Centurian Sembuck Bruce (Bob Rupp) fits into Caesar's boot.

Dominoes, Concordia's swing band, combines jazz, semi-classical, and popular music in their annual spring concert.

"Charlie Ore (Ron Wismar), Evelyn Heidtke (Norm Hellmers), and Les Zeddies" (Dave Mahler) entertain at Daminoes-Talent Show sponsored by SAC and CU.

Devatians in the Quad mark a sign of spring at CTC.

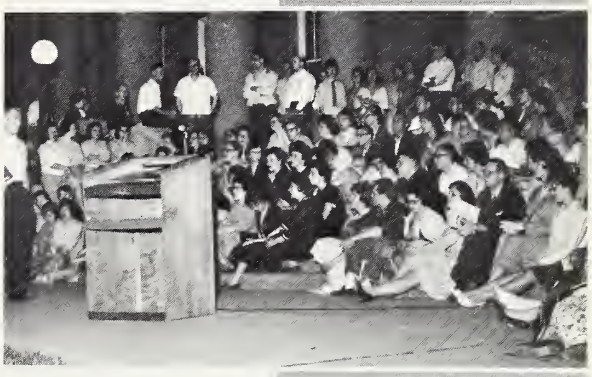

The return from Easter finds hands saddened by the loss of two fellow students but glad in the hope of the resurrection. Highlights of the remaining days are found in the Dominoes talent show and the Student Association's production of Oklahoma.

"The Farmer and the Cowman should be friends" Jim Sellmeyer as Will, Ron Hilmer as Carnes.

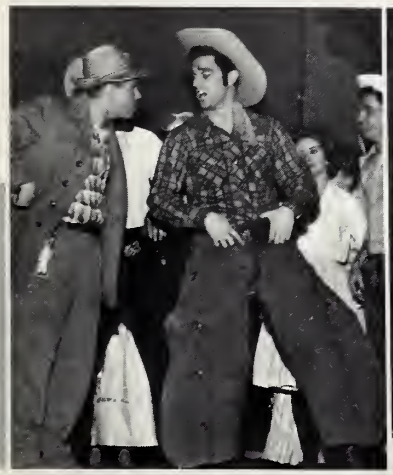

"Don't throw bouquets at me," says Cathie Strasen to Fred Hoebel.

"Ga a few pretties to show," says Ali Hakim (Bill Strahle) to Curly (Fred Hoebel) and Jud (Mike Meyer).

Senior men begin the march to the long owaited Service of Proyer ond Dedicotion held on Coll Night.

Speaker for the service, President M. L. Koehneke, ond liturgist Dr. Poellat.

Unforgettable and inspiring is the annual Call Night which decides the future work of many hands. There is little sleep and much discussion as the fateful day approaches . . . Where will I go?, what will be required of me?, am I qualified and prepared?, are the questions running through the minds of graduates, supply teachers and interns. The processional of the Service of Dedication and Prayer brings each hand a little closer to the envelope which contains a call from God.

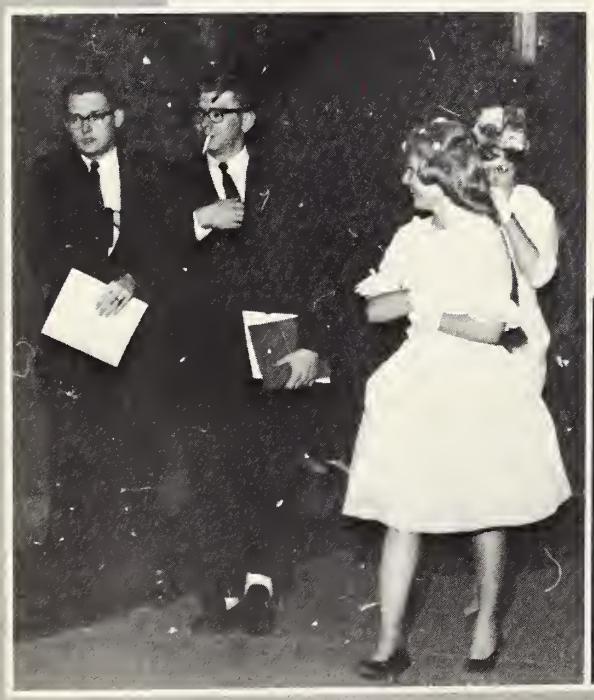

Reoching for support, junior interns ond supply teochers rush to open their ossignments.

Vorious positions such as organ, physical education, first ond second grode are in the calls and assignments.

There is excitement at first upon the opening of the manila envelope . . .

. . . then a deeper look into what is a wonderful challenge.

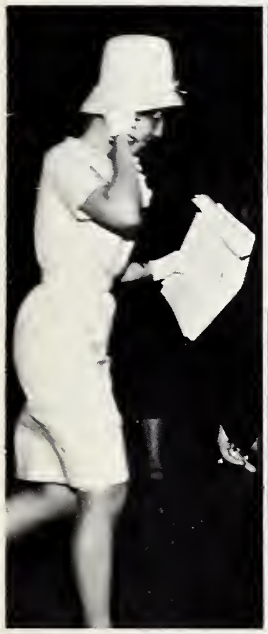

Some excitedly rush off to tell friends . . .

. . . while others calmly contemplate their assignment.

Pinning their destinations on the large map, seniors look forward to their future work.

The excitement and joy runs high as the service closes and 300 students rush out to open the manila envelope that means so much. Shouts of happiness ring out as hands pull out their call — Honolulu, New Guinea, Nigeria, Inner City, New York — each a challenge and a need to be filled.

"Samething Hawaiian" is the theme af the C.U. party which features mu-mu and grass skirted servers.

Limbo! Another feature of "Something Hawaiian" if the island dance limbo.

Preceeding Spring Banquet, College Union spansars a punch hour in the Quad.

Fashian Show, C. U. parties, and Spring Banquet keeps hands busy as the schoolyears rapidly speeds to its close.

"Gaslight," 1963 Spring Banquet, features Fay-Raye ensemble in unique St. Louis Gaslight Square theme.

Incoming S.A. President, Bruce Kasmatka accepts the gavel fram autgaing Kris Reimer.

Mr. Charles Ore keeps things gaing at "Gaslight."

Sophomores impotiently owait the lost day in which they will be finished piling aut.

European Study Taur members, Victor Hildner, advisar, Delares Radenbeck, Evelyn Fettes, Mrs. Hildner, Elaine Wesche, Mike Eilenfeldt, Mike Meyer, William Strahle, Ellen Scheidt, Caralyn Hardt, Marie Lux, and James Bannerman anxiausly prepare far their stay in Europe.

Dormitary devatians bind men and wamen claser before their parting at the clase af the year.

Klink Memarial Library pravides a quiet study hov.n as finals appraach.

Parents, friends, and fellow graduotes gather first in the gym ta ask God's blessings an their work . . .

Graduates ponder the words af Karl Graesser, President af The Atlontic District, at The Boccaloureate Service.

The school year draws quickly to a close — the hands of graduates look forward to receiving their degrees while undergraduates anticipate summer jobs and vacation. A year of laughter, tears, joy, and sorrow has passed but Concordians will always remember 1962-1963 — the tasks completed, goals, accomplishments, and friendships made. And most important, strengthened by God's grace, our hands will be ready to serve their Lord Jesus Christ during the coming years either in the classroom, in the new role of teacher or in the preparation for our Lord's work.

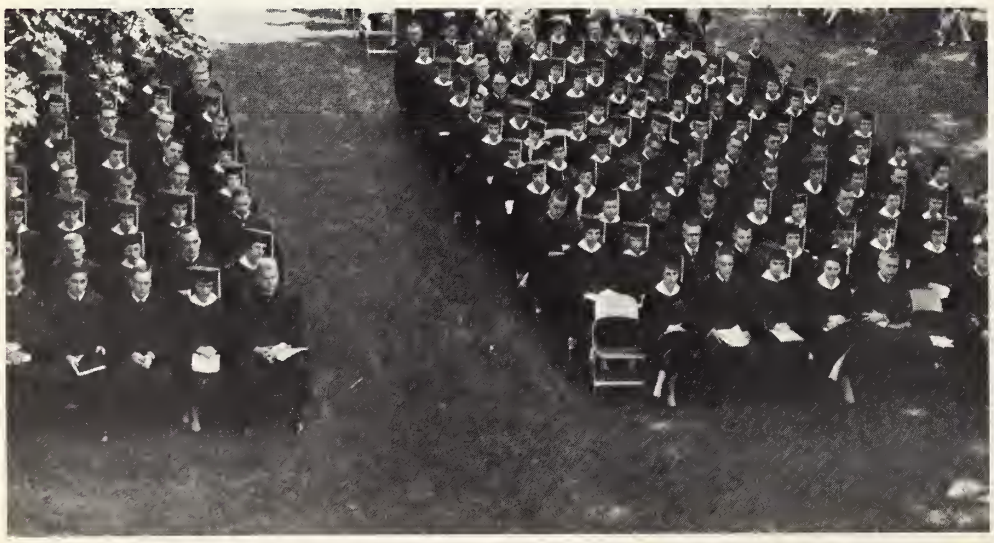

. . . ond loter in the Quad to receive their degrees ond to thank Him for His help in the lost yeors.

W. Theophil Janzow, President of Concordia Teachers College, Seward, Nebraska, speaks to the members of the graduating class.

Far Right: The conferring of Degrees by President Koehneke to candidates for the Degree of Bachelor of Science in Education . . .

. . . far candidates for the Degree of Master of Arts in Education . . .

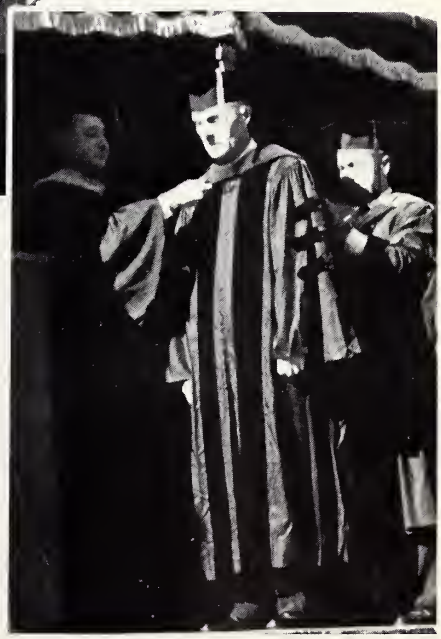

. . . and candidates of the Honorary Degrees.

IN MEMORIAM

Prof. Emeritus F. H. Schmitt

Prof. Emeritus F. H. Schmitt, B.S., Ph.D., D.LL., was called to his eternal rest on September 24, 1962. Prof. Schmitt served the college in various positions. He was an instructor in English and German, librarian and in 1939 was appointed College Business Manager, a position which he held until his retirement in 1946. During his many years of service at the college Dr. Schmitt contributed extensively to its development in physical plant and academic standing. His service to the Church-at-large on numerous committees reflected his continuing zeal for the cause of Christ.

"And if I go and prepare a place for you, I will come again and receive you unto myself; that where I am, there ye may be also."

On May 4, 1963, Christ fulfilled this promise to Prof. Alfred F. Schmieding, B.P., M.A., D.LL., by granting him the crown of life eternal.

Dr. Schmieding, who graduated from Concordia Teachers College, Seward, in 1907, had served in elementary schools until 1922 when he joined the River Forest faculty. His hands in service were active in administration, teaching and writing. Among the books which he had written are **Understanding the Child** and **Sex in Childhood and Youth.** He served the college as instructor on a part-time basis from his retirement in 1958 until God's call to eternal glory.

Prof. Alfred F. Schmieding

Serving in the field of music here at Concordia Professor Albert H. Beck, M. Mus., LL.D., is remembered for 48 years of labor in preparing others for the teaching ministry. After attending high school at Decatur, Illinois, he enrolled at Concordia Teachers College where he graduated in 1914. The following year he accepted an appointment to serve as a member of the faculty. He remained until his death on May 30, 1962, witnessing in the classroom, at the organ and on the conductor's podium.

His hands were always active in composing and performing music, and during his spare time, he used his talents in art. Ever remaining fruits of his service are his published musical works, including **Thirty-six Preludes on Hymns and Chorales** and **Fourteen Anthems for Church Festivals,** his paintings found on campus, and greatest of all a love for Christ and for His little children implanted in the hearts of all his students.

Prof. Albert H. Beck

Dr. Otto A. Geisemon

The hands of Dr. Otto A. Geiseman, M.A., B.D., S.T.D., D.D., contributed 40 years of faithful service for the kingdom as Concordia's campus pastor. After serving four years at Zion Lutheran Church in Wenona, Illinois, and three years at St. John's in Pekin, Illinois, he was ordained as pastor of Grace Lutheran Church, River Forest, in 1922. His guiding hand was ever open to the students of Concordia. They always found him willing to help in times of sorrow, fear or misgivings. Dr. Geiseman was called to his heavenly home on November 7, 1962.

During his life he was very active in many areas of church work. He served as a member of Valparaiso University's Board of Directors, the Foundation Board of Trustees for The Lutheran Church, Missouri Synod, columnist for **This Day,** and associate editor and columnist for **The American Lutheran.**

Marsha Rothe

"What I do thou knowest not now; but thou shalt know hereafter." In a way which to us is mysterious, God suddenly called home one of His flock, Marsha Rothe, on April 12, 1963. Marsha, a freshman at Concordia, and her two sisters, Janet and Donna, were killed in a car-train collision in Farina, Illinois, on Good Friday. "Hands in Service" was a great part of Marsha's life. She was active in church, Sunday School, and choir at her home. She also was active in the Walther League, serving in various offices and as zone secretary for two years. Her short mission in life concluded, Marsha's hands now serve continually in Heaven.

Lois Marie Paul, Concordia senior and supply teacher at St. Michael Lutheran Church, Fort Wayne, Indiana, was granted her crown of glory April 18, 1963. Lois's hands were always active in the works of service to her Lord not only here at Concordia but also to her kindergarten children at St. Michael's. Her parents, Rev. and Mrs. Erwin Paul of Forest Park, Illinois, are closely associated with the Concordia family, Rev. Paul having served as Chairman of the College Board of Control during the past year. Lois was a graduate of Walther Lutheran High School and Concordia College, St. Paul, Minnesota, before her sudden death in a car accident as she returned home for Easter vacation.

Lois Paul

INDEX

STUDENT BODY . . .

Abel, Lillian
Abrams, Barbara — 63,97
Adam, Mary — 57,86,105
Adkins, Charles
Akre, Harold — 69,110,116
Albers, Virginia — 72,97
Albrecht, Ardith — 63,94,138
Alm, Anne — 60
Anchor, Bonita — 71
Anchor, William — 66
Anton, Carl — 24,82
Appelt, Jackie — 65,90
Arbeiter, Arlin — 62,91
Arlt, Garnet — 24,85,91
Arndt, Carole — 60
Arndt, Judith — 57
Arnett, Bev — 57,84,120,121
Aschbrenner, Ann — 24,81
Ash, Bill — 70,91,93,116
Ast, Carol — 60
Austensen, Ray — 24,77,89,92
Avenson, Dale — 24

Baacke, Elmer — 66
Bacon, Harold — 62,90
Baehr, Rebekah — 71
Baessler, William — 24,54
Bahlman, Janice — 73
Bahr, Kathy — 72
Baird, Marsha
Baisch, Art — 24,111
Baldwin, Harold — 54
Ball, Eleanor — 75,90,91,97
Ballert, Arvin
Ballner, Ruth — 57
Bannerman, Jim — 24,76
Banwart, Randy — 62
Bartell, Ted — 76,93
Barthel, Gisela — 60
Battle, Joe-Len — 25
Bauck, Fred
Bauer, Joyce — 25
Baumann, Mary Ellen — 65,86
Baumgart, Karen — 67,90
Becher, Linda — 67,84,120,121
Becker, Joel — 119
Becker, Mavis — 63
Beening, Lynn — 73
Behn, Carolyn — 58
Behnke, Al — 63,79,85,118
Behnke, Fred — 62
Beilke, Jim — 70,116
Beltz, Larry — 54
Bellin, Willard — 65,85,118
Beltz, Mary — 59,77,79,89
Beltz, Ruth — 25,93
Beltz, Sharon — 25
Benck, Ruth — 25
Bender, Louise — 63,81
Bender, Suzanne — 25,79,48
Benedum, Dick — 63,76,87,93
Berg, Linda — 61
Bergant, Dave — 69
Bergant, Linda — 57
Berlinski, Gary — 62
Berndt, Bruce — 25,88,49
Berndt, Darothy — 73,110
Berreth, Judy — 25
Berry, Arlyn — 60,82,87,88
Betker, Beverly — 25
Betterman, Gene — 25
Beyer, Judy — 72
Beyer, Mary
Bez, Marlene — 67
Bieber, Erika — 26
Bierlein, Nancy — 26,84,49
Billman, Joyce
Bingenheimer, Freida — 58
Bird, Mike — 26,105
Bishop, Neil — 26
Bishop, Roberta — 67
Blase, Janet — 59,84,112,120,121
Blazek, Bob — 56,77,85,97
Block, Gordon — 65,85
Blubaum, Rosalie — 60
Boardman, Linda — 73,88,93
Bobb, Carol — 72
Babb, Mary — 64,79,91
Boehme, Sandy — 58
Boernke, Judy — 60
Bohleber, Karen — 64
Bohlmann, Jerry — 88,90
Bohnert, Lois — 58
Boldon, Michelle — 73
Boldt, Dennis — 54
Boots, Cindy — 58
Borchardt, Karen — 56,89
Borchardt, Steve — 55,126
Barhart, Bannie — 71
Born, Jim
Boyer, Dan
Boyer, Lois — 71,90,91
Bracher, Ruth — 63,82
Brackmann, Ken — 69
Braeunig, Kathy — 64
Brammeier, Eileen — 72
Brandrup, Bev
Brands, Sharon — 72
Brassie, Stan — 26,54,95,105,114
Brauer, Ruth — 62,80,81
Braun, Carolyn — 26,115
Braun, Dick — 26,49,115
Brehner, Carol
Breternitz, Dale — 69,93
Breischke, Melodie — 73
Brinton, Al — 69
Brinton, Joyce — 61
Brockley, Bill
Brod, Charles — 61
Brose, Larry
Brown, Ken — 56
Brown, Marge — 72,84
Brubaker, Mary — 26
Brueggeman, Joan — 87
Brunhoefer, Sharon — 57,91
Bruss, Pearl — 26,82,90
Brutlag, Dale — 26,88,90
Buck, Dianne
Buck, Karen — 71,90,135
Buck, Tom — 56,79,85,95
Budde, Margaret — 64
Buerger, Al — 65
Bultmann, Roberta — 27,86,48
Bunge, Howard — 66
Bunte, Clyde — 62
Buntrock, Audrey — 56.
Burandt, Carole — 57
Burgett, Dave — 69,93
Burke, Jeanine — 27,57,79,81,92,94
Busaraw, Judy — 72,77,79,92,131
Butherus, Ken 27,80,81,92
Buuck, Don — 65

Calhoun, Dick — 118
Caklender, Olivia — 57
Carletta, Mary — 56,76
Carlsan, Jaan — 27,71,79,81
Chambers, Cindy — 60
Chaplin, Don — 71,110
Chapman, Jan — 27
Chapp, Carol — 58
Chittack, Judy — 65
Chorba, Luane — 73,84,120,121
Christian, Diane — 73,83,87
Christian, Mary — 72,97
Chuck, Karen — 71
Cione, Lynne — 112,59
Claus, Dick — 70
Cline, Mary — 27,92
Cole, Karen — 58,90
Collin, Robert — 70,90,135
Cordes, Ray — 62
Corkill, Mary — 58
Crawford, Jim
Culp, Kathy — 27

Daenzer, Chuck — 55,92
Dahmer, Karen — 84,120,121
Daley, Jeff — 66,86,91,116
Danielsen, Jim — 66
Danzer, DiAnn — 27,88
Dau, Barb — 71,93
Dautenhahn, Elaine — 67,91,96,97
Davis, Barb — 71,78
Davis, Carol — 63
Day, Dorothy — 68
Deitemeyer, Leo — 65,80
Dewar, Jim — 69
Dieck, Gayle — 71
Dietrich, Monica — 67,93
Dietrich, Ruben — 61
Dietz, Chuck — 27,77,88
Dobrick, Sharan — 68
Doenges, Rasie — 73,96
Doerr, Lois — 58
Domann, Charles — 27,115
Domke, Lauann — 64,90
Donnell, Rena — 63
Drawer, John — 69,116
Dresch, Maureen — 59
Drevlaw, Henry — 28,69,79,85,95,101,119
Droegemueller, Grace — 28
Drumm, Leland — 55,81,83
Duda, Ellie — 71
Duerk, Diane
Duewer, Marie — 61
Dumdie, Diane — 28,91
Dundek, Ellen — 64
Duval, Elizabeth — 28

Ebeling, Dave — 28,76,77,92
Eberhard, Ruth — 63,97
Ebke, Betty — 56,84
Echtenkamp, Sue — 59,89,112
Edwards, Alice — 28
Edwards, James — 69,78,110,118
Eggeman, Ken — 56,92
Eggerding, Ann — 28,49
Eggerding, Tom — 56,114
Eichberger, Fred — 56
Eickhoff, Jerilyn — 28
Eilenfeldt, Mike — 28,80,81,115
Eisemann, Marie — 64
Eisman, Carl — 62,87,118
Eldridge, Lorraine — 28,92
Elferdink, Carole — 29
Elitt, Karen — 56,97
Ellerbruch, Eileen — 72
Ellsworth, Larry — 29,117
Ellwein, Ken
Ellwein, Marianne — 73
Elrod, Leslie — 63
Enders, Marian — 58
Erler, Daris — 60
Ernst, Caralyn — 65,93
Esmeier, Jim — 66,86
Everett, Donna — 29
Eversan, Nancy

THE PILLARS STAFF . . .

. . . has attempted to present the events of the past year for your remembrance. Throughout the book we have presented the service of Concordians to one another and to the world around them. We pray God for His guidance that He may use our "Hands in Service."

The Student Association of Concordia is grateful for the contributions received from the patrons and sponsors. We wish to thank them for their gifts, which have aided in the publication of THE PILLARS — 1963.

PATRONS . . .

Concordia Book Store
Wm. Y. Gilmore and Sons
Women's Auxiliary of CTC
"C" Club
A. Lange Florist
Men's Club of CTC
Paul's Flowers
Joston's Jewelry and Stationery

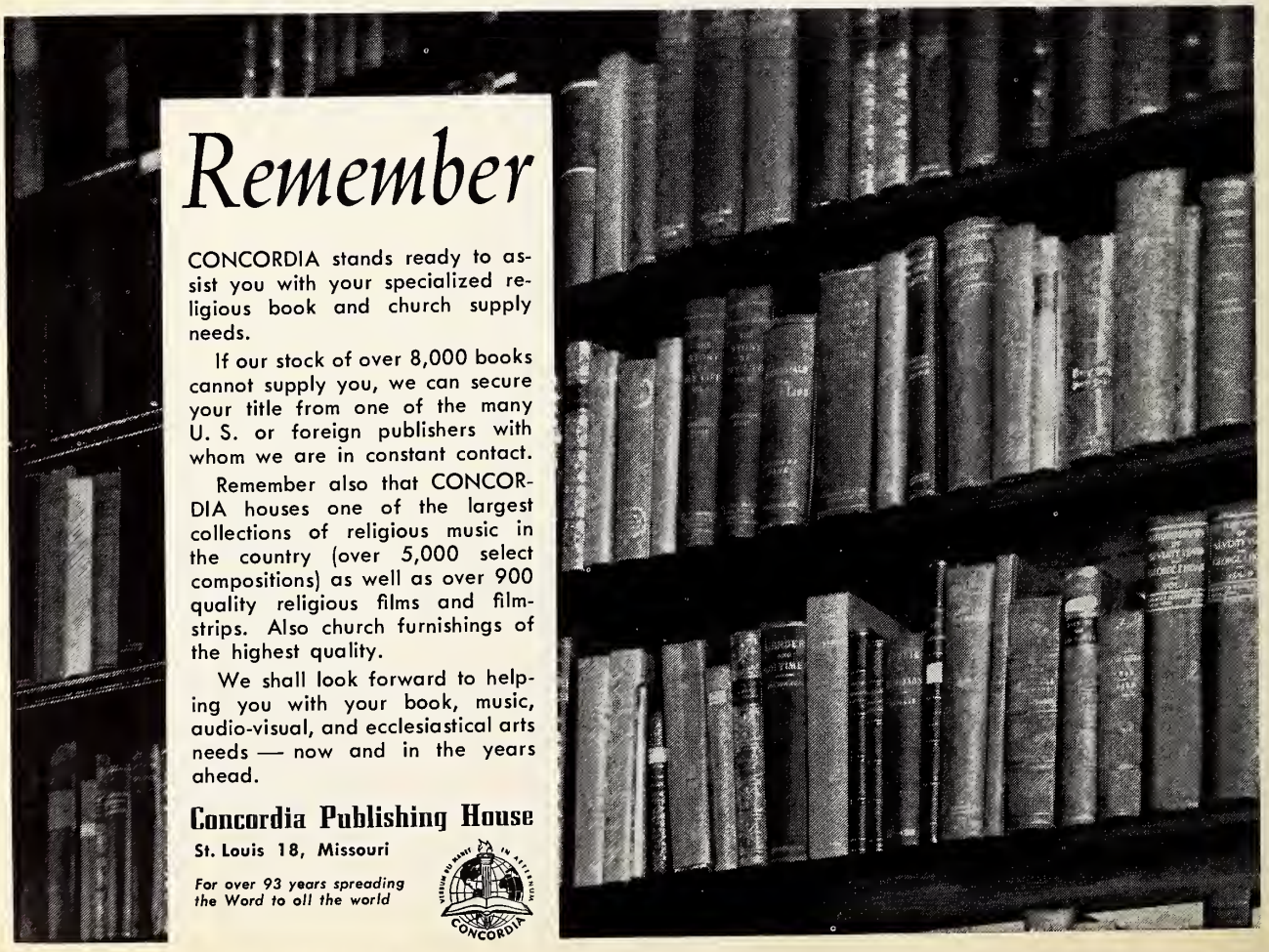

Remember

CONCORDIA stands ready to assist you with your specialized religious book and church supply needs.

If our stock of over 8,000 books cannot supply you, we can secure your title from one of the many U. S. or foreign publishers with whom we are in constant contact.

Remember also that CONCORDIA houses one of the largest collections of religious music in the country (over 5,000 select compositions) as well as over 900 quality religious films and filmstrips. Also church furnishings of the highest quality.

We shall look forward to helping you with your book, music, audio-visual, and ecclesiastical arts needs — now and in the years ahead.

Concordia Publishing House
St. Louis 18, Missouri

For over 93 years spreading the Word to all the world

THE
SPECIAL
DIFFERENCE
AAL MEMBERS
SHARE....

LOWER NET COST

AID ASSOCIATION FOR LUTHERANS
SERVING SYNODICAL CONFERENCE LUTHERANS • APPLETON, WISCONSIN

Ewald, Dave — 65
Ewald, Elwyn — 70,101
Ewald, Gene — 29,118
Ewald, Vida — 29
Ewen, Carol 29,92

Fedder, Ann — 63
Fedderson, Alan — 29,81,135
Federwitz, Bob — 69
Felten, John — 29,85,105,106,107,108, 109,115
Fenske, Don — 29,66,91,92
Fettes, Evie — 79,120
Fick, Bernie — 29,66,92,104
Fillmore, Charlene — 30,48
Fink, Donna — 30
Firehammer, Kathy
Fischer, Chuck — 66,76,92,93
Fischle, Joanne — 68,81,96
Fisk, Dale — 30,92,112
Fleschhut, Elizabeth — 56
Fletcher, Gene — 30
Fletke, Bev — 71,78
Francis, Nita — 64
Frank, George — 66
Frank, Ted — 70,93
Fredericks, Carol — 30,73,77,79,129
Fregien, Nan — 72,76,93
Freiberg, Dave — 55,92,94
Freudenberger, Jeanne — 87
Frey, Marilyn — 67
Freyholtz, Jerry — 66
Friebus, Bob — 69,93
Friedell, Val — 30,138
Freidt, Ann — 30
Fritsche, Ima — 67
Fritsche, Karen — 56,84
Frye, Barb — 59
Fuchs, Dorothea — 65,78,93
Fussell, Margret — 30,130

Gabriel, Phyllis — 30
Gabler, Chuck — 70,93
Gabler, Frank — 54,92
Gadziemski, Linda — 30
Gaede, Carol — 72,83
Gambrell, Judith — 58
Gamm, Marilyn — 62,90
Gast, Julie — 31,78
Gauerke, Quentin — 55,77,83
Gehrs, Carl — 31,79,85,119
Geil, Al — 69
Geisler, Wanda — 31
Geiss, Nancy — 31
Geldner, Elaine — 72,110
Gensch, Ruth — 72,93
Gentry, Linda
Genz, Erna — 65,90
Genzel, Earl — 86,131,134
George, Sandra — 68,120,121
Gerbers, Ken — 69,110
Gerbitz, Doreen — 31,63,81
Gerken, Eunice — 62
Gerken, Judy — 59,80
Germann, Ken — 54,90
Gersmehl, Phil — 70,80,90,91
Gerzvske, Dottie — 56
Getbehead, Helen — 31
Gibson, Robert — 62,93
Giese, Delores — 72,93
Giese, Mary — 64
Giordano, Tom — 70
Glade, Kathy — 71
Glander, Jim — 70
Glotzhober, Betty — 59
Gnewuch, Carolyn — 73
Gobrogge, Jean — 54,93
Godfrey, Bonnie — 63
Goecker, Shirley — 64
Goehmann, Maurine — 59,120,121
Goeres, Nola — 57,92,131
Goerke, Babs — 62
Goetsch, Norma — 73
Goetz, Barb — 31
Goldenbogen, Dave — 70
Goodman, Marilyn — 31,48
Gottschalk, John — 66
Gottschalk, Roger — 56,81,91,133
Gove, Richard — 54
Grabowski, Dennis — 31,77,87
Graebner, Sandra — 58
Graefe, Ed — 65,91,92
Graff, Fred — 66
Graichen, Connie — 71,81
Graichen, Judy — 31,84,92
Grams, Carol — 71
Grassel, Charlotte — 72,81
Graumann, Al — 66
Green, Sharon — 32
Gregory, Shirley — 32
Greif, Marilyn — 56
Greinke, Arlene — 32
Gremel, Kurt — 54,84,92,95,111
Grommet, Rich — 66
Gronseth, Lenore — 58,90,92
Groteluesch en, Dan — 119
Groteluesch en, Dave — 55,115
Gruenhagen, Dave — 69,91,119

YOUR CHURCH'S PENSION FUND
FOR PASTORS AND TEACHERS OF
THE LUTHERAN CHURCH —
MISSOURI SYNOD

Extends Congratulations and Best Wishes

To you graduates we extend our most cordial congratulations upon the completion of your studies at our River Forest Concordia. Accept our best wishes for a long period of pleasant and effective service in the Church.

By virtue of Synod's direction and by the grace of God, you have been trained and prepared to be workers for our Lord and Savior Jesus Christ.

Entrust the days of your retirement, under God's guidance, to Synod by joining the Pension Fund as soon as you have entered work.

We encourage our early participation. The sooner you join the Pension Fund, the larger wlli be your pension at retirement.

THE BOARD OF SUPPORT AND PENSIONS

210 North Broadway
St. Louis 2, Missouri

Most Concordians make their

travel and vacation arrangements

through

MARKS TRAVEL SERVICE

1134 CHICAGO AVE. — OAK PARK

Why don't you ask some of

your friends about the

quality of their service,

and then try it yourself?

Gruenhogen, Ruth — 32,48
Gruetzmacher, Bob — 32,101,103
Gruetzner, Ruth — 72,93
Grumm, Dave — 54,92
Grunewald, Karen — 65,79,93
Guebert, Eunice — 32,83,84,90,48,120,121
Gugel, Bob — 70,93
Gundlach, Ken — 87
Gutekunst, Pat — 71
Gutkowski, Anthony

Hoag, Cloro — 61
Hacker, Bonnie — 59
Hoenftling, Joyce — 63
Hagen, Marilyn — 32
Hagemon, Ellen — 56,92
Hohn, Don — 61
Hahn, Marilyn — 61
Hakala, Richard — 65,93
Halbardier, Art — 66,77,87,92,94,135
Halter, Don — 69,87,93,118
Homann, Darlene — 73
Hammer, Fred
Hommerstedt, Judy — 58,92
Handrick, Jim — 65,86,90
Hanf, Linda — 83
Hantak, Sharon — 68
Hantok, Shirley — 68,76,78
Harders, Judy — 32,88
Hardt, Carolyn — 32,77,86
Hardy, Dove — 70
Harmeyer, Charlotte — 59
Harris, Karen — 32,86
Harris, Sonja — 58
Harting, Maxine — 33
Hartl, Linda — 72,93
Hartwig, Larry — 33,79,85,95,101,102,128
Hossebrock, Carolyn — 63,97
Hasskamp, Jo — 59
Hosz, Jan — 79,88
Hawkins, Roberto — 33,76,79,92
Hawlicheck, John
Hedke, Ron — 70
Heimlich, Jerry — 33,85,118
Hein, Judy — 73,79,104
Heinkel, Donna — 59,77,84,120,121
Heinz, Ed — 33,101
Heisler, Phil
Heitger, Joyce — 33,82,90,96
Heitmann, Paul — 33
Hellmers, Norm — 66,81,92,118,141
Helmer, Sandy — 63,83
Hemke, Ann — 33,76,82
Hemsath, Carolyn — 58
Henke, Carol — 59,90
Hensley, Doug — 92,94
Hermann, Al — 50,115,76,79,105,107,108
Herodes, Virginia — 72
Herwig, Mory — 33,96
Herz, Bob — 54,111
Heubner, Wolly — 69,93,110
Heuer, Elaine — 65,93
Hilgendorf, Erhardt
Hilmer, Ron — 33,141
Hilpert, Kathy
Hinck, Rosie — 72,86
Hinrichs, Jon — 64
Hintz, Tom — 70,91
Hinz, Ken — 34,115
Hitzemon, Jim — 70
Hoebel, Fred — 34,92,134,50,141
Hoesman, Chris — 64
Hoffman, Louise — 68
Hoffmoster, Trudy
Hoffschneider, Lorry — 69,110
Hoglund, Ann — 63
Hoke, Brenda
Holm, Gail — 34
Holschen, Howord
Holt, Sandy — 34
Holtzen, Paulette — 60
Homeier, Maryann — 64,81
Hopkins, Susie — 71
Hopp, Jeonnine
Hopp, Jerry — 62,97
Hoppe, JoAnn — 34,94
Horn, Lois — 34,77,79
Howe, Paul — 34,85,95,116
Hoyer, Lois — 34,97
Hruska, Lorraine — 34
Hueffmeier, Melbo — 34,84,120
Huelskoetter, Jeanette — 60
Huerstel, Elizabeth — 35
Hutfilz, Sharryn — 63,97
Hutlock, Nick
Huxhold, John — 56,92,135
Hynous, Terry — 54,84,112

Irvin, Dawn — 72

Janetzke, Bruce — 65
Janisko, Dave — 77,87,35
Janisko, Gerald — 35
Janssen, Joanne — 35,120,121
Jensen, Ruth — 60
Jensen, Sandy — 73,78
Johnson, Dick — 70,90,116
Jones, Ken — 116

COMPLIMENTS OF A FRIEND

Jording, Dave — 69,93
Jungkuntz, Gay — 73
Junis, Judy — 57

Kahlfeldt, Carl
Kahre, Don — 54
Kamischek, Jean — 73,93
Kamman, Keith — 65
Kammrath, Bill — 114
Kaponya, Judy — 65,93,138
Kappler, LaNell — 68,79,92
Kasch, Darlene — 64,80,83,91
Kassel, Bob — 35,115
Kay, Sally
Kern, Stu
Kernstock, Harvey — 69
Keup, Al — 114,116
Kiehle, Sue — 61,78
Kieschnick, John — 116
Kiiffner, Kathy — 58,90
Kimsal, Ron — 55,117
Kinworthy, Jack — 35,77,88,92
Kionka, Carol — 62,93
Kionka, Kay — 35,92,93,94,96
Kirsch, Judy — 63,79
Kirsch, Bob — 62,118
Klama, Karen — 35,86,134
Klausmeier, Art — 66,74,79,84,111
Klausmeier, Bob — 65,87,93
Klebe, Edna — 73
Klemm, Lowell — 35
Klemp, Carol — 71,83,93
Klenz, Judy — 35
Klotz, Vern — 69
Kluender, Barb — 73,93
Klusmann, Jan — 73

Knief, Kathy — 36,86,134
Knight, Maggie — 58,87
Knippenberg, Joan — 60
Knobloch, Eileen — 36,131
Knoll, Magdalene — 36
Knust, Susan — 60
Koeber, Georgia — 63
Koch, Al — 36,81,92
Kochendorfer, Karen — 60,78,120
Koehler, Harry — 56
Koehneke, Barb — 36,92
Koetke, Sue
Kogelmann, Gerry — 55
Kohn, Larry — 65,91
Kontak, Annette — 63
Kooi, Bill — 70
Kopper, Pauline — 58,90,112
Kopsell, Joyce — 61
Kosmatka, Bruce — 54,79,111,124
Kortlowski, Jean — 63
Koym, Viv — 36,87
Kracht, Jim — 69,90
Kragenbrink, Bruce
Krafft, Larry
Kramer, Paul — 66
Kratt, Alice — 58
Krause, Dave — 36,111
Krause, Joanne — 56
Krauskopf, Jeenine — 63
Kremer, Jim — 55,92
Kremer, Rich — 69,83,90,91
Krenzke, Tim — 86
Kressman, Karen — 58,90
Krieger, Denny — 55,116
Krikau, Jim — 69,87,91,92
Krone, Wally — 69,110

Kruckenberg, Lois — 64
Krudap, Normandie — 67,90
Krueckeberg, Dan — 62,96
Krueger, Norma — 61,114
Krueger, Bob — 65,85
Krumwiede, Loretta — 61,92
Krupski, Judy — 60,90
Krus, Sandy — 73
Kruse, Barb — 73
Kuerschner, Sharon — 57,86
Kuhlman, Dave — 36,80
Kuhr, June — 59
Kuker, Gerald — 69,92,93
Kuker, Lavonne — 73
Kullman, Russ — 66
Kums, Marie — 36,89
Kunkel, Bev — 36
Kunz, Benjamin — 37
Kuring, Kathy — 68,78
Kuschmann, Helmut — 69,118

Laatcsh, Tim — 62,92,93
Lampe, Mary — 56,90,92
Lams, Ted — 61
Large, Pat — 72,120,121
Last, Don — 66
Laucus, Barg — 64
Leeney, Lou Ann — 37,87
Lehman, Ron — 69,86
Lehman, Terry — 37
Leicken, Jeanne — 37,93,97
Leininger, Shirley — 37,56,79
Leins, Marilyn
Lemke, Dorothy — 73
Lemke, George — 62
Lense, Mariellen — 73,90

M-M-M . . .

PETERSEN ICE CREAM CO.

Marion and Chicago, Oak Park

Lenz, Ralph — 69
Lenz, Sally
Levenhagen, Linda — 58,92
Lewis, Al — 66,91
Leyrer, Ruth — 71
Licht, Inge — 56
Lietz, Gene — 37,76,129
Lillie, Jim — 66,77,92,96
Lind, Gene
Lindemann, Karen — 57
Linsenmann, Bruce
Liske, Bab — 37
Litke, Alberta — 71
Lockner, Ron — 65,96
Lockwood, Daryl — 115
Loesel, Andy — 92,111
Loewe, Pat — 58
Lagan, Diane — 37,87,48
Lahmeyer, Diane — 67,93
Lohrmann, Glenn — 62
Long, Leonard
Loos, Darlene — 90,91
Loose, Sandy — 64
Lorenz, Dave — 61
Lavekamp, Donna — 37,92
Ludtke, Bill — 87
Luecke, Gesine
Luehring, Jan — 67
Luekens, Jane — 37,78,79
Luepke, Jayce — 60
Luke, Dave — 92,94,111
Lutz, Esther — 120,121
Lutz, Marty — 69,118
Lutz, Rich
Lutze, Rick — 62
Lux, Marie — 64,80,91,130

Macaluso, Glaria — 68
Mack, Diane — 38
Madal, Amelia — 61
Mahler, Dave — 69,138,141
Mahoney, Sandy — 71,93,135
Maier, Al — 56
Maleske, Al — 56,117
Mampe, Ruth — 64
Mandeville, Carol — 67,93,97,124
Manka, Pat — 64
Manteuffel, Linda — 72
Manthei, Gayle
Marquardt, Marilyn — 57
Martin, Barb — 38,80,92
Martin, Carol — 64,93
Martin, Karen
Martin, Bob — 66
Masek, Jane — 60
Mason, Enid — 58
McGhee, Mike — 65
McNemar, Mary — 64,82
Meinzen, Linda
Meissner, Betty — 58
Menter, Marilee — 60,80
Menz, Bill — 38,85,101,102
Merkle, Gene — 66,93
Merklinger, Linda — 62,82
Merrifield, Al — 70
Merritt, Ran — 54
Messman, Laretta — 68,93
Meyer, Dave — 62,69,85,117
Meyer, Fred — 69,91
Meyer, Jerry — 92
Meyer, Jahn — 91
Meyer, Michael — 62,86,93,141
Meyer, Ruthann — 38,81,91

Meyr, Daris — 60
Michaelson, Carol — 67,84
Mielke, Dave — 70
Miles, Bob — 118
Miller, Barb — 58
Miller, Genia — 63
Miller, Lois — 63
Miller, Rich — 69,110,118
Misfeldt, Marilyn — 67,79,91
Mitchell, Cliff
Moeckel, Sherrill — 63
Moehring, Pauline — 68,82,90
Moenning, Glenn — 65
Mohler, Dave
Manje, Carol — 68
Monrae, Kay — 72,79,80,89,91
Moser, Teresa — 64,80
Mrosko, Gary — 38
Mueller, Anna — 67
Mueller, Dan — 38,115,117
Mueller, Don
Mueller, Marilynn — 64,104
Mueller, Nancy — 38
Mueller, Norlene — 63,84,91,121
Mueller, Dick — 70,93,118
Mueller, Roger
Muellner, Marcy — 71,88,110
Myczek, Jim — 65

Naas, Walter — 70
Nao, Naomi — 58
Narjes, Barb — 60,120,121
Nast, Eldon — 55
Naumann, Dorothy — 60
Neel, Carol
Nehls, Bill — 65,90

Nelson, Joan — 38,91
Nelson, Norma — 64,96
Netzer, Gerhart — 70
Neubauer, Bob — 38
Neumann, Carolyn — 61
Nichols, Ran — 66
Nicolaus, Jerry — 62
Nicolaus, Joan — 38,71,81
Nieman, Hank — 70
Niemann, Jean — 67
Niemeyer, Sue — 62,76,91,97
Niemi, Sandy — 39,93
Ninstil, Nancy — 59,91,97
Nitz, Will — 39
Nabis, Sharon — 65
Noll, George — 54,111
Nordbrock, Marjorie — 60
Narden, Dorene — 59,76,80,93
Norrgran, Sally — 72
Nuechterlein, Sue — 39,97
Nystrom, Diane — 39,89

O'Connor, Bryan
Oerkfitz, Ken
Ohlendorf, Betty — 68,90
Oldenberg, Les — 70
Ophardt, Charles — 69
Oravec, Joanne — 58
Ott, Karen — 68
Ott, Larraine — 67,90
Ottenbacher, Janet — 60,80
Otta, Karen — 39,48,86
Otto, Sandy — 39,57,79,92

Palachek, Doug — 54,85
Palmer, Jim
Partyka, Joe
Paul, Mary — 58,91,92
Paulson, Elaine — 59,80
Payne, Carlton — 93
Pergande, Sue
Peterman, Chuck
Peterson, Don — 55
Peterson, Ruth — 65,93,97
Petzoldt, Grace — 60
Pfaff, Joan
Pfannkuch, Darrel — 54,92
Pflug, Betty — 64,93
Pfund, Phyl — 63,121
Phillips, Tom — 69,116
Pieper, Sharon — 67
Piering, Arnie — 62,85,91,115,116
Pifer, Joyce — 63
Pilot, Ken — 65,78,80
Pinske, Joyce — 65
Place, Betty — 73,90
Plath, Art — 39,50,66,77,79
Plath, Bill — 39,105,106,109
Pless, Linda — 60,80,91
Ploetz, Norma — 65,78,91,96,133
Poegel, Al — 69,90
Poellot, Sharon
Polzin, Pat — 71
Pomeroy, Carol — 73
Pomeroy, Donna — 39,92
Pooker, Evie — 39,50,114
Pope, Alice
Parter, Ron — 40
Prahl, Pat
Presti, Rasie — 67,93,120
Puelle, Virginia — 40
Pundt, Karen — 72
Quandt, Sandy — 40

Raab, Carole — 71
Rabold, Margaret
Rachow, Joyce — 73
Rachow, Sharon — 60
Radke, Carol — 40,88,92,93,94,48
Radtke, Denny
Raedeke, Carol — 57,83,87,121
Rakey, Gwen — 59
Rakow, Ernie — 54,97
Rapp, Carolyn — 40,84,91,49,120,121
Raschke, Dorathy — 72,93
Rau, Chris — 70,79,85,105,108
Rausch, Rich — 40,105,107
Rauser, Peggy — 40,87,93,50,129
Ream, Lois — 65,91
Recknagel, Nancy — 61
Reddeman, Karen — 63,97
Redeker, Dorathy — 60,80
Reeves, Carol — 56
Rehberger, Elise
Rehmer, Ed — 69,110,116
Reigles, Jim — 70
Reimann, Mike
Reimer, Chris — 40,76,85,101,126
Reimer, Bill — 70
Reimers, Shirley — 60,76,90
Reineck, Lois — 63,91,97
Reinke, Sherrie — 91,97
Reinkensmeyer, Don — 70
Reinking, Ruth — 57,92,135
Reith, Jo Ann — 71
Rempfer, Ran — 111
Renner, Marcus
Renner, Diane — 68

MERCURY THEATER BLDG.
7232 W. North Elmwood Park
GLadstone 8-9856
Sunday 7:30 a.m.—1 a.m.
Mon. thru Thurs. 7 a.m.—1 a.m.
Fri. and Sat. 7 a.m.—3 a.m.

JIM & PETE'S

Italian Restaurant

. . . PIZZA

. . . SPAGHETTI

FREE DELIVERY

7319 W. North River Forest

FOrest 9-5377 and 9-9653

Reschke, Helen — 71
Richter, Carl
Rieke, Jon — 64
Riese, Mike — 86
Riethmeier, Ardythe — 63,90
Rietchel, Paulo — 67
Rinderknecht, Dave — 40
Rinkel, Bob — 69,110
Riske, Arlene — 58
Rittmann, Dave — 78
Rodommer, Jean — 64,78,97
Rode, Ruth
Rodenbeck, Dee — 40,57,79
Rodenbeck, Marilyn — 59,86,88,90,130, 135
Rodrion, Carol — 63
Roedel, Treno — 68,120,121
Roeder, Chris — 61
Roehrig, Gene — 70
Roemke, Tom — 54,76,124
Roenz, Sandy — 41
Roesch, Betty — 41
Rogolski, Bob — 69,79,85,102
Rogers, Michael — 65
Rold, Jon — 68,90
Ronsick, Glenn — 54
Rosche, Keith — 54
Roschke, Barb — 58,131
Rosenberg, Rich — 93
Rosenthal, Charleen — 73
Rossnagel, Leonne — 57,77,92
Roth, Carol — 62
Roth, Don — 66,85,91,111,117
Roth, Dave — 66,85,91,111,117
Roth, John — 70,77,79,90,91,130
Rothe, Marsha — 67,150
Rout, Ken — 92,94
Rowsell, Dave
Rubin, Dorothy — 60,92
Rudolph, Terry — 62
Ruehs, Sue — 60
Rueter, James
Rueth, Lorna — 68
Ruhlig, Elvira — 41,78,90
Ruhter, Ruth — 41,81,92,94
Rummel, Sandy — 64
Runge, Ardell — 68
Rupp, Bob — 54,97,112,140
Rupprecht, Bob — 62,84,93
Rusch, Jean — 68,120,121
Ruth, Pam — 64,93
Rutkowsky, Karen — 62
Rutz, Pat — 62
Ryden, Lesley — 57,97,105

Sabo, Betty — 64
Sachtlehaben, Rag — 70,110,116
Sackreiter, Don — 69,116
Sadlon, Ann — 63,91,138
Saeger, Dave — 65
Sage, Linda — 71
Sakala, Sue — 61
Salat, Sharon — 71,97
Sanderson, Scott — 66,111,118
Sandfort, Tom — 55
Sandin, Marsha — 41,84,91
Sanger, Bob — 55
Sapatka, Sandy — 41
Sauer, Chuck
Sauter, Edith — 68
Schaar, Dennis — 70
Schaar, Jerry — 56,94
Schaeffer, Bob
Schaffer, Jean — 64
Schaller, Carol — 41
Schanze, Billie — 56
Schartow, Eunice — 41,86
Schaus, Rita — 57,86
Scheck, Don — 62
Schefft, Walt — 66,92,93
Scheibert, Irma — 72,81
Scheidt, Ellen — 41,91
Scheuchner, Deloras — 41
Schiefer, Carl — 42,85,88,111
Schilf, Kenneth — 69
Schleef, Dietrick — 55
Schlemmer, Karen — 68,96
Schlemmer, Sharon — 58,83,90
Schmeckpeper, Sharon — 42
Schmidt, Barb — 58,78,92
Schmidt, Jim — 70,79
Schmidt, Judy — 59,112,120,121
Schmidt, Lindsay — 42
Schmidt, Lois — 60
Schmidt, Sue — 57,91
Schmidt, Bill
Schmit, Jim — 115,85,101
Schmitz, Roberta — 71
Schmahe, Roger — 42,66,77,79,85,105
Schmaack, Dottie — 65
Schneider, Marilyn — 60,90
Schneider, Paul — 55,131
Schoenbeck, Carl — 62,105,118
Schaap, Dave — 56,89
Schatt, Jan — 68
Schrader, Dave — 79,111,116
Schrader, Pat — 67
Schram, Barb — 64

MINISTERS

LIFE

. . . personal service tailored to the needs of Concordians.

. . . presenting life insurance to fit the needs of the full-time church worker.

John discusses his future plans Dick Frasch.

Schramm, Judy — 67
Schreiber, Tray — 86
Schriefer, Cindy — 67,79,105
Schriefer, Sarah — 64,93
Schrimper, Jan — 74,90,120,121
Schraeder, Ray — 70,93
Schraeder, Judy — 57,86,92
Schuette, Syl — 42,86
Schuldt, Al — 66,79,111,116
Schulenberg, Jahn — 55
Schulenberg, Evelyn — 61
Schult, Diane — 72
Schulteis, Dan — 56,88
Schultz, Dave — 42
Schultz, Linda — 60
Schultz, Laretta — 42
Schultz, Mike — 66,95
Schultz, Phyllis — 42
Schumacher, Myran — 87,105,107
Schuppan, Martin
Schuth, Jan — 65
Schutt, Michele — 73,80
Schwanke, Wayne
Schwichtenberg, Jaann — 42
Seggebruch, Karen — 65,90,93
Seib, Danna — 68
Siefferlein, Dave — 69
Seim, Dave — 69
Selberg, Helen — 42,90
Selking, Rager — 70,90
Sellke, Dan — 85
Sellmeyer, James — 49,141
Sengele, Fred
Sengele, Dick
Senne, Edna — 68
Sharum, Sue — 64
Shiever, Marvin — 61
Shapland, Pat — 59
Siefker, Dave — 70,93
Siehr, Marnie — 73
Siemra, Danna
Siesennap, Linda — 58
Sieving, Ann
Sipe, Elaine — 56,81
Siperek, Nancy — 64,91
Slavicek, Sharan
Smith, Candace — 73,90
Smith, Dave — 69,93
Snurka, Bab — 62,84
Snyder, Gary
Snyder, Jerry — 43,95
Sacha, Janet — 60
Saderling, Sharan — 59,87,88
Speckhard, Sara — 73
Speier, Jayce
Spicer, Bannie — 58
Sprehe, Caral — 71,90,91
Sprunger, Steve — 62,93
Spurgat, Sharan — 59,90,91
Stadler, Len — 70,86
Stallman, Sharan — 68,97
Stamm, Jaan — 59,90,91,120
Stamm, Jahn — 56,76,89,130
Stamm, Ken — 69
Stamm, Rich — 43
Starke, Razanne — 59,84,121
Steeneck, Jayce — 43
Steffen, Jeanne — 43,48
Steidl, Darathea — 43,88
Stein, Marilyn — 57
Steinmann, Donna — 62,84,88,120
Stelter, Caral — 43,135
Stermer, Lauise — 64,91
Stevens, Sharan — 63
Stevens, Sheila — 63
Stahlman, Rager
Stall, Al — 69,91
Stappenhagen, Larry — 69
Starm, Lee — 43,84
Strahle, Bill — 43,76,77,95,141
Strasen, Cathie — 91,141
Strauss, Al — 69
Strefling, Diane — 83
Strege, Jahn — 69,93
Streich, Dennis — 94
Streufert, Marti — 62,84,120,121
Stradl, Peter — 62
Stram, Pat — 72,93,124
Strawig, Caral
Strubbe, Jae — 54,92,94
Stuckwisch, Dan — 43,83
Studtmann, Hape
Stumpf, Ellie — 73,90
Sturm, Bill — 56
Sulken, Jaan — 43,92
Sutmaier, Rasemary — 64

Taylar, Barb — 44,97
Tedrahn, Marilyn — 68,90
Templin, Jeri — 57,87
Templin, Judy — 58,92,96
Tetting, Dave — 55,85
Tetz, Esther — 73
Tews, Rhada — 64,88
Theiss, Rhanda — 44,92
Theye, Fred — 44
Thiel, Virginia — 44
Thieme, Otta — 65,86,97,135

GOSSAGE

GRILL

Sandwich Shop

Hamburgers

Malts

Chili

Carry Outs

Forest 9-9645

7227 W. North River Forest

GEM CRAFT JEWELERS

50% discount on diamonds and

name-brand watches.

Pittsfield Building

55 E. Washington Chicago 2

Congratulations From . . .

AUTOMATIC MERCHANDISING CO.

and

The Management & Staff

of

CAMPUS CORNER

Thieroff, Michael — 44
Thies, Carl — 55
Thomas, Bev — 44
Thampson, Bette — 71
Thorsen, Karen — 63,97
Thurn, Ruth — 57,84
Tiemann, Ernie — 66
Tilly, Virginia — 59,91
Timm, Barb — 59
Timm, Diane — 64,84,120,121
Timm, Eunice — 58
Tischer, Bev — 56,81,112
Tischkau, Marilyn — 59,92
Toekelt, Mary — 64
Taenies, Carol — 60,92
Taenjes, Joan — 68,90,124
Taennes, Judy — 72,90
Toensing, Carol — 44
Toepke, Darlene — 57,91,120
Toepper, Marge — 63,96
Tomastick, June — 44,91,92
Tostrud, Gail — 64
Trinklein, Judy — 44,92,48
Tuschy, Eunice — 44,84,120,121

Unger, Lois — 67,90
Unland, Susan — 68

Vance, Jim — 54,85,111,119
Vaughan, Harry — 45,91
Venter, Gladys — 57,92
Vierck, Dennis — 70
Vilma, Karen — 92
Vimtrup, Joanne — 64
Vagel, Carol — 60,83
Vogel, Gay — 45,87
Vogel, Irma — 45,79,91,48
Vogel, Ruth — 45
Voigt, Gisa — 45,77,83,87,92,129
Vollrath, Paul — 55,80,81
Varwerk, Dale — 65
Voth, Annette — 45
Voth, Fred — 45,82,92

Wachholz, Don
Wachholz, Eugene — 65
Waldvogel, Diane — 59
Walenter, Shirley — 45,91
Walker, Roger — 66,86
Walle, Kathy — 72
Wangerin, Judy — 63,78,93,97
Wargo, Nancy — 71
Wargo, Paul — 45,78
Warneke, Judy — 73,90
Warnke, Lois — 58,84,130,131
Watt, Sandy — 67
Waugh, Everett — 45,91
Weber, John — 63
Wedel, Marian — 57,130
Wedell, Adeline — 68
Weerts, Nancy — 61
Wegehaupt, Dick — 69,79,85,105,108,116
Wegner, Karla — 71,93
Wehmeyer, Judy — 60,79,92,94
Weigelt, Ellen — 46
Weimer, Margaret — 65,93
Weismantel, Paul — 46
Weiss, Mike — 66
Weiss, Tom — 63,85,116
Welke, Glaria — 63
Wenger, Geraldine — 58
Wentland, Jim — 54
Wenzel, Janet — 59
Werdin, Dave — 90,91
Werling, Jo — 46,78,79,104,128,129
Werner, Delmar
Wesche, Elaine — 72,79,86,130
Weslock, Larry — 54
Weslack, Terry — 56
Whiteside, Dick — 70,93,118
Widmann, Helen — 90
Wiechmann, Judy — 64
Wien, Judy — 68
Wiese, Kathy
Wiese, Mary — 46,89
Wildt, Larry — 69
Wilke, Tom — 46
Wilken, Ardelle — 58,91
Willason, Ev — 62,85,102,116
Wille, Mel — 62
Wilson, Alice — 73,87,93
Wilson, Sandy — 65,86
Winkelmann, Ed — 55,105
Winter, Karen — 60,86
Wischmeier, Henry — 70
Wischmeier, Don — 46,79
Wischmeier, Judy — 64
Wismar, Rich — 46,80
Wismar, Ron — 62,81,141
Witt, Sue — 46
Witt, William — 46
Witte, Caral — 59,92
Witte, Dick — 46,101,118
Witto, Janeene — 73
Wohlhueter, Bonita — 64,80,81,90
Wohlken, James
Wolff, Garry — 47
Wollin, Ken — 56

Woo, Gin — 47
Wood, Rita — 68
Wright, Ruth — 65,79,93
Wuensche, Charles — 47
Wuensche, Elmer
Wunderlich, Elroy — 47
Wunderlich, Helen — 60
Wunderlich, Lynn — 71
Wyant, Dave — 62,90

Yagow, Kay — 64,86
Young, Brian — 69,93

Zabel, Mary Lou — 47,68,78,79
Zahn, Judy — 61
Zahn, Marlene — 131
Zahn, Tom — 55,83,97
Zakrison, Gordon — 54,83,96
Zapotocny, Doug — 54,111
Zehnder, Liz
Zehnder, Jim — 54,85,95
Zehnder, Marty — 70,90,117
Zehnder, Mel — 47,85,95,101,102,112,128
Zickler, Jayce — 71,93
Zickuhr, Jari — 47,78
Zimmerman, Catherine — 68
Zimmermann, Jerry — 65
Zuehlsdorf, Carolyn — 65,93
Zurstadt, Helen — 63,78

FACULTY AND STAFF

Abel, Edna
Affeldt, Waldemar — 9,13,18
Bahr, Richard — 21
Baker, Virginia — 19
Barnes, Charles — 21
Bartell, Marvin — 10,17,100
Becker, Seigbert
Behnken, Audine — 20
Berg, Lillian
Besch, Gordon O.
Bevan, Marjorie — 20
Birr, Lillian — 20
Bohrlach, Curt — 21
Bollwinkel, Carl — 17,90
Baurke, Delores — 21
Brieschke, Harold — 19
Brockberg, Harold — 12,100,118
Bruskewitz, Clara — 20
Bunjes, Paul — 15
Burroughs, Edna — 21
Busse, Robert — 14,89

Casper, Frank — 21
Chambers, Elsie — 20
Cohrs, Arthur — 14
Colvin, Eleanor — 20
Comstock, Marie — 20
Cooley, Marylou — 20
Corrigan, Lillian — 20
Culver, Max

DerDerian, Rosa — 21
Dilloway, Paul — 21
Domke, Hedwig — 21
Domroese, Kenneth — 17
Drews, Clarence — 18
Duffy, Margaret
Dull, Gertrude — 10
Dumler, Marvin — 10,13
Edwards, William — 19
Englund, Charles — 17
Erickson, Kay — 21
Etzler, Carol — 20

Foerster, Lloyd — 13
Foster, Ulric — 17
Froehlich, Charles — 11,16,81
Fuith, Fred — 21

Gehrke, Ralph — 11
Gieschen, Thomas — 15,92
Glick, Ruth — 20
Glack, Albert
Golz, Alfred — 21
Golz, Martha — 21
Golz, Paul — 21
Gotsch, Herbert — 15
Gotsch, Richard — 11
Greising, Robert
Gross, Herbert 18
Grotelueschen, Paul — 10,16,78

Hageman, Robert
Hagen, Martha — 21
Hahn, Arvin — 18
Halter, Carl — 9,15,76,91
Harmison, Ervin — 21
Haubenstricker, John — 10,12,84,100,116
Heidtke, Evelyn — 15
Heinitz, Kenneth — 16,96
Hennig, Julia — 14,90
Heyne, Eunice 9,81
Hildner, Victor — 15
Hillert, Richard — 14
Hodge, Jenny — 20
Hoehne, Ruth — 21

The Editors of the 1963 Pillars wish to thank Prof. Roy V. Schoenborn, faculty advisor; Mr. Don Hamrin and American Yearbook Company; and Mr. Milas of Milas Studios for their suggestions and professional help.

We also wish to extend special thanks to Prof. Henry L. Lettermann for writing the poetry which appears throughout the book to correlate our theme.

We hope you will enjoy this yearbook as much as we have enjoyed producing it for you!

BLUE CAB CO.

radio
dispatched

EUclid 3-2121 FOrest 9-1740

ROY STROM

RUBBISH ENGINEERS

We never refuse refuse

Hahmann, Marie
Holub, Vaclav
Hotlen, Curtis

Isenberg, Joan — 13
Isenberg, Wesley — 11
Ivey, Carl — 13

Janzow, Samuel — 11,16
Jenne, Natalie — 14
Johnson, Erma
Johnson, Linda — 20
Jungemann, John — 10,16,86
Kalas, Marleah — 20
Keil, Gladys — 20
Kiessling, Nicholas
Killian, Norris
Kirst, Robert — 16
Koehneke, Martin — 4,124,126,142
Koeneke, Verla — 19
Koenig, Frances — 12,84,120,121
Koepp, Herbert — 19
Koosmann, Shirley — 21
Koosmann, Sylvia — 21
Krause, Victor — 13
Krausse, George — 21
Kreiss, Paul — 16
Kruse, Wilfred — 10
Kuehnert, Theodore — 18
Kusmik, Cornell — 13
Kusmik, Jane

Lakie, Richard — 21
Lange, Richard — 17
Latzke, Henry — 13
Leege, David — 18
Lehmann, William 9,11,16,86
Lettermann, Henry — 16
Levell, Charles
Levell, Helen — 20
Lichtenberger, James — 12,110,118
Link, Marga — 14
Lohman, Everett — 19
Lorenz, Albert — 21

Mach, Elyse — 14
Martin, Walter — 13,89
Maurer, Albert — 12
McConnell, Harlan — 14
Meissler, Judy — 12,84,120,121
Menke, Emma — 14
Mensing, Morella — 13
Miller, Clara — 15
Miller, Elfrieda — 13
Mischnick, Louise — 21
Mischnick, Walter
Moeller, Astor — 21
Moeller, Martha — 19
Morrison, Edith — 10,16
Mundinger, Paul — 11

Naurath, Elfriede
Neeb, Martin — 10,16
Neilsen, George — 9,18
Naess, Lulu — 19

O'Brien, Ralph
Oesterreich, Roland — 16
Ore, Charles — 15,92

Panke, Joyce — 14
Peterson, Walter — 17
Pieper, Martin — 17
Poellot, Daniel — 11,80,142
Poepp, Marshall — 20
Popp, Clarence — 21
Popp, Elmer — 21
Pralle, Frederick — 11
Prinz, Andrew — 18,89
Pursley, Frances — 20

Raabe, Lillian — 10
Radke, Merle — 16
Rast, Lawrence — 14
Reinitz, Arnola — 10,12
Reinke, Ralph —12
Rhea, David — 18
Richard, Mary — 20
Robert, Karl — 18
Roberts, James 10,13
Rock, Harald — 17
Rohlfing, Harold — 15,90
Rose, Lois — 20
Rosin, William — 18
Rountree, Karl
Rubow, Carol — 12
Ryan, Helen — 21

Sanders, Karen — 21
SanFilippo, Ruth
Scaer, Carl — 16
Schad, Pat — 15
Schaefer, Elva
Schaper, Elfrieda — 21
Schaper, Louis — 21
Schlueter, Gertrude — 16
Schmidt, Steven —13
Schmieding, Alfred

Schnittker, Ruth — 20
Schaenbarn, Ray
Schaepke, Lenara — 10
Schueler, Kenneth — 11
Schuenaman, Lillian — 20
Senske, Al
Shewmaker, Ken — 18
Sieving, Eldar
Spitz, Danald — 12,105,119
Spurgat, Frederick — 19
Spurny, Theresia — 21
Stein, David — 16
Stensby, Orlaw
Stiller, Lilli
Staeckel, Agnes
Staeckel, Rabert
Streufert, Victar — 18
Strietelmeier, Betty — 20
Stram, Alvina — 19
Strzada, Johanna —21
Swibald, Suzanne — 13

Timat, Osvald — 21
Tjernagel, Neelak
Turner, Chester

Uitti, Rager — 11

Vahl, Ruth — 20
Vahl, Walter

Waldschmidt, Carl — 9,15,139
Wangerin, Walter — 11,12
Wasler, Helga — 21
Weber, Esther — 20
Weinhald, Jahn — 17
Weiss, Hildegarde — 20
Weiss, Renata — 20
Weige, Rabert — 21
Wilsan, June — 20
Wrege, Evelyn — 21
Wrege, Vera — 21
Wulff, Glaria
Wunderlich, Marvin

Zeddies, Leslie — 14

DERBY LINEN SUPPLY CO.

3330 W. Lake

Chicago 24

We appreciate the privilege of

serving Concordia.

I John 1:7

BENEDICTION

The Lord give you
His crucified Hands

AMERICAN YEARBOOK COMPANY
HANNIBAL, MISSOURI

65982

LD
1281
.C309
1963

River Forest, Illinois
Concordia Teachers
College.

The Pillars. 6

7

DATE	ISSUED TO
JAN 28 1967	Rachel Palmer 496
FEB 14 1967	R Palmer 496
MAY 19 1968	[illegible]
FEB 23 1969	K. Wiesemann 329
OCT 16 1969	[illegible]
JUL 14 1987	ALUMNI COM. Reserve Desk SS8-71-2420
FEB 04 [illegible]	E. Richards

KLINCK MEMORIAL LIBRARY
Concordia Teachers College
River Forest, Illinois

PRINTED IN U.S.A.

EV. LUTHERAN

CORDIA COLLEGE